The South's Standard Newspaper

THE ATLANTA CONSTITUTION

The Largest Total City and Suburban and the Largest Total Daily Circulation of Any Atlanta Newspaper

A. P. Service United Press N. A. N. A.

VOL. LXV., No. 259. ONLY MORNING NEWSPAPER PUBLISHED IN ATLANTA ATLANTA, GA., MONDAY MORNING, FEBRUARY 27, 1933. Entered at Atlanta Postoffice As Second-Class Mail Matter. Single Copies: Daily, 5c; Sunday, 10c. Daily and Sunday: Weekly 20c; Monthly 90c.

THIRD OF JEHOL FALLS INTO JAPAN'S HANDS AS INVADERS RELENTLESSLY DRIVE FORWARD

PNEUMONIA ADDS TO CERMAK PERIL AFTER HOPE RISES

Dreaded Congestion Develops in Right Lung After Day During Which "Definite Improvement" Was Noted.

GAINS MAINTAINED AFTER TRANSFUSION

Doctors Admit Pulmonary Complication Adds to Danger But Still Cling to Hope.

MIAMI, Fla., Feb. 26.—(AP)—Mayor Cermak, of Chicago late tonight was reported as withstanding "fairly well" the pneumonia in his right lung that marked the latest complication in his condition.

A bulletin issued at 11:30 p. m. by five physicians attending the victim of a bullet an assassin fired at President-elect Roosevelt said he was "conscious and rational" but his temperature was given at 101. Respiration 32 and pulse 126.

The physicians said the Chicago mayor's heart was bearing up well, and although the pneumonia was viewed as a serious complication, it was regarded with less "absolute pessimism since in this climate pneumonia tends to be mild."

Cermak's family had prepared for the first time to keep an all-night vigil at the hospital and quarters were prepared for them in the superintendent's office, but after the 11:30 bulletin they decided to go back to their Miami Beach winter home.

The pneumonic condition developed in one lung today and Dr. J. W. Snyder, one of those attending Mayor Cermak, said it probably would spread rapidly.

Diaphermy treatments, the application of electrical heat to the chest to aid in overcoming the lung infection, were given the mayor tonight.

An injection of glucose also was given.

Gains Made Earlier.

Announcement of the pneumonic condition—the most severe setback the mayor has suffered since Guiseppe Zangara fired a bullet into his abdomen the night of February 15—came late in the day after optimistic reports from his bedside had strengthened hopes for his recovery.

His first setback was development of colitis, but yesterday a blood transfusion and fresh oxygen strengthened Cermak. He took nourishment yesterday and today and indications from his sick room were that he was improving.

Dr. Frederick Tice, of Chicago, another of the attending physicians, said earlier in the day he expected "continued improvement."

Dr. Snyder said after announcing

Continued in Page 4, Column 4.

Son of Talmadge Injured in Crash

HOSCHTON, Ga., Feb. 26.—Herman Talmadge, son of Governor Eugene Talmadge, was seriously injured in an automobile accident here this afternoon, in which two arteries of his left wrist were severed. Loss of blood necessitated a transfusion at the M. B. and L. C. Allen hospital here, and young Talmadge later was taken to the home of Mayor A. L. DeLaperriere.

Young Talmadge, accompanied by a son of Attorney-General Yeomans and several others, was en route from Athens to Atlanta.

In Other Pages

Radio Programs	2
News of Georgia	2
Theater Programs	3
Editorial Page	4
Pierre Van Paassen Robert Quillen Dr. William Brady	
Society	5
Caroline Chatfield	5
Culbertson on Bridge	5
Daily Cross Word Puzzle	6
Comics	6
"No More Orchids"	6
Sports Pages	7, 10
Ralph McGill's "Break of the Day" Grantland Rice Jimmy Jones	
Financial	8
Tarzan	9
Atlanta's Wants	9, 10
Cross Sections	10

103 PRIZES

JIG-SAW PUZZLE

See Friday's Constitution

Meeting at Nahunta Demands Dry Repeal

NAHUNTA, Ga., Feb. 26.—At a meeting here Saturday, delegates from all sections of Brantley county passed resolutions urging that Georgia "fall in line with repeal and remove the damnable prohibition law off the constitution of the United States."

The resolutions said further, "not that we do not believe in prohibition, but that we believe present prohibition is a farce and wanted only by bootleggers and gangsters."

MITCHELL RESIGNS ALL CONNECTIONS IN NATIONAL CITY

Financier, Who Appeared Before Senate, Declares 'Public Misunderstanding' Caused Action.

NEW YORK, Feb. 26.—(AP)—Charles E. Mitchell resigned tonight as chairman of the board of the National City bank.

In a letter to the board of directors of the National City bank, dated today, Mitchell offered his resignation "as a director and as chairman . . . which resignation applies as well to my similar positions in the affiliated and subsidiary companies."

The resignation was offered by Mitchell before he left tonight for Washington to reappear tomorrow before the senate banking and currency committee, which has been pursuing an inquiry that resulted in scrutiny of transactions by Mitchell while an executive in the National City bank and its security affiliate, the National City Company.

A copy of Mr. Mitchell's letter of resignation, which was mailed to each member of the board of directors, follows:

"To the board of directors of the National City Bank of New York.

"Gentlemen:

"My first loyalty is to the National City Bank of New York, to which I have given the best years of my life, and I am not willing that the criticism which has been directed at me as the result of public misunderstanding of testimony given in ex parte hearings before the senate committee on banking and currency during the past week shall react upon the institution on my account. The subjects dealt with related in the main to events of the years 1928, 1929 and 1930, a period which has passed into history, and chiefly concerned activities of the National City Company, the bank's securities affiliate, which have little or no relation to conditions of the present day.

"As the chief executive officer of the National City Company, as well as of the bank, I personally have been brought under a cloud of criticism from which I conceive that the institution should not be permitted to suffer by my continuance in office.

"It is, therefore, with deep regret, but at the same time with satisfaction that the way of service to the institution is open to me, that I ask you to accept my resignation as a director and as chairman of the National City Bank of New York, which resignation applies as well to my similar position in the affiliated and subsidiary companies.

"I am sure that this elimination of my personality will not in the slightest degree affect the loyalty and devotion to service of the officers and employes who have been my associates in this great National City institution. Its financial strength is such that it needs no restatement by me, but it will always be my deepest source of pride.

"Yours truly,

(Signed) "C. E. MITCHELL."

The National City Bank of New York is the second largest bank in the world.

The 55-year-old banker has long been an outstanding personality in Wall street. His gray hair waving, he has made frequent public appearances as a speaker.

Mitchell was born in Chelsea, Mass. Oct. 6, 1877. He was graduated from Amherst in 1899 and married Elizabeth Rend, of Chicago in 1908.

His business career started with the

Continued in Page 4, Column 8.

Grand Duke Alexander Dies of Old Injury

ROQUEBRUNE-CAP MARTIN, France, Feb. 26.—(AP)—Grand Duke Alexander Michailovitch, broth e-in-law of the last Czar of Russia, died here today at the age of 66.

The grand duke, who was grand admiral of the Russian navy at the time of the revolution, had suffered from a spinal affliction, which his secretary, Arkady Roumanoff, said resulted from an accident of his last visit to New York three years ago. At that time the grand duke, M. Roumanoff said, mounting the steps of a platform in a hotel ballroom where he was to lecture, stumbled, and sprained his spine. He has been confined to his bed, unable to walk.

Widely known as a writer and lecturer, he had lived here most of the time since the Russian revolution. When his illness became acute, however, he made his headquarters in a little villa near Menton.

In addition to the widow, Grand Duchess Xenie Alexandrovna, he is survived by three sons and a daughter, Princess Youssoupoff.

The grand duke, despite the seriousness of his ailment, was said even as late as last November to be making plans to sail this spring for the United States, which he called "my second homeland."

AUTO TAG REPORT HOLDS SPOTLIGHT; BUSY WEEK AHEAD

Special Committee to Tell Result of Conferences; Rules Committee Will Take Charge Today.

By L. A. FARRELL.

A report from the conference committee on the $3 auto tag bill will hold the spotlight in the lower house of the general assembly today as the rules committee in both the house and senate take charge of the calendar for the rest of the session.

Only three more weeks of the regular biennial session remain and leaders plan to work unceasingly to get through the appropriations measure, due up Tuesday, in an effort to avoid an extra session later in the year.

Representative Roy V. Harris, vice chairman of the rules committee, has announced that the pension bill will be advanced on the calendar for early consideration and said Sunday that the committee would not map a new calendar until the appropriations measure has been reported from its committee and decision made on whether or not it will be given the right of way over all other matters.

The report today from conferees on the much-discussed automobile license tag measure which has been before three committees of the house and senate and on which no definite agreement has been reached is due after the conferees meet at 9 o'clock this morning at the Henry Grady hotel in a last effort to reach an agreement.

The committee has before it the house bill fixing the tag price range at from $3 to $15 and the senate bill fixing a schedule of tag prices between $5.63 and $15.

Veterinary Bill Near Top.

The rules committee is expected to give right of way to the bill sponsored by Governor Eugene Talmadge, which would abolish the present veterinary department and set up a new veterinary division in and under control of the department of agriculture.

Other important measures expected to be given preference by the rules committee are bills calling for reorganization of the highway commission and measures providing diversion of highway department funds to meet past due and contracted for obligations of the state departments and agencies.

The appropriations bill to be reported Tuesday by Chairman W. W. Mundy, of the house committee on appropriations, calls for an annual outlay of $10,121,250 for the years 1934 and 1935, which is $1,531,250 per year more than was recommended by the budget commission, which is composed of Governor Talmadge and State Auditor Tom Wisdom.

The largest appropriation, except-

Continued in Page 4, Column 5.

FUNERAL OF LANE TO BE HELD TODAY

Millen Legislator, Victim of Crash Hurts, To Be Accorded Honors.

MILLEN, Ga., Feb. 27.—(AP)—The body of Eugene S. Lane, 41, representative of Jenkins county in the general assembly, was brought to his home here today from Milledgeville, where he died early this morning from injuries suffered in an automobile accident while en route home for the week-end.

Funeral services will be held at 3 o'clock Monday afternoon at the residence, eight miles south of Millen. Burial will be in the Lane cemetery near Emmalane, with the Rev. T. R. Harvill, of the Millen Baptist church, officiating.

Surviving are the widow, Mrs. Lois Johnson Lane; two sons, Edgar Lamar and E. S. Lane Jr., and one daughter, Miss Evelyn Lane.

The Jenkins county representative was 41 years old. He was a farmer and was prominent in civic affairs of his community. He was a member of the Jenkins county board of commissioners from 1928 until 1933 and had served as chairman of the Jenkins county executive committee. His activities in the house included many important committee assignments.

Speaker of the House Rivers appointed the following to act as honary escort: Representatives John Spivey, Emanuel; J. H. Ennis, Baldwin; Shelby Myrick and John G. Kennedy, Chatham; Walter De Fore and L. T. Gillen, Bibb.

Additional members of the escort will be Representatives Marvin Pound, Hancock, and Pete Donaldson, Bul-

Continued in Page 4, Column 7.

Senator Robert Howell Is Dangerously Ill

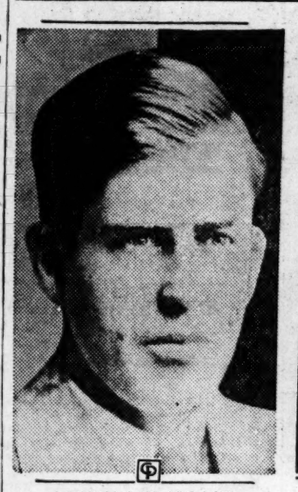
WASHINGTON, Feb. 26.—(AP)—Senator Robert B. Howell, of Nebraska, is seriously ill at Walter Reed hospital here with pneumonia.

The veteran Nebraska senator was taken to the hospital yesterday and was said by physicians there to be "some better tonight," but his condition continued very serious.

His wife and step-son are en route from Omaha.

The attending physicians said the crisis had not been reached yet and would not attempt to forecast when this would come.

More Speculation Ended



HENRY A. WALLACE, *Iowa,* Secretary of Agriculture.



JAMES A. FARLEY, *New York,* Postmaster General.

WASHINGTON, Feb. 26.—(AP)—Another Wallace was selected today to be secretary of agriculture.

Henry A. Wallace, of Des Moines, Iowa, editor of a farm magazine, will fill the same farmer post in the Roosevelt cabinet that his father, Henry C. Wallace, held during the republican administration of Warren G. Harding a dozen years ago.

Determining to be an independent in politics, voting for the man whose policies he believes will best serve agriculture, the sturdy 44-year-old Iowan supported Franklin D. Roosevelt throughout the middle west from the beginning of his campaign. Alfred E. Smith in 1928 received his support.

Born on an Iowa farm on October 7, 1888, and educated at the state college, Wallace has been an Iowan throughout his life, but has pondered long upon agricultural problems from a national point of view.

He favors controlled currency inflated, remonetization of silver, tariff revision, the recognition of soviet Russia, under certain conditions, and the domestic allotment plan.

WASHINGTON, Feb. 26.—(AP)—A friendly giant 6 feet 2 inches in height, weighing 215 pounds, and just approaching his 45th year—James A. "Big Jim" Farley—is to sit as postmaster general at the Roosevelt cabinet table.

Politically-minded and spreader across the United States of a Roosevelt political cry, "It's in the bag," Farley will combine his stewardship of the postal service with the duties of chairman of the democratic national committee.

A tireless worker in behalf of his chief, he traveled through every state of the union, infecting thousands of democrats with his own optimism while furthering Mr. Roosevelt's cause.

Born at Stony Point, N. Y., on May 30, 1888, Farley was active politically as a youngster. Early he held the political job of town clerk, and while in the New York state legislature in 1922, received the appointment of former Governor Alfred E. Smith as chairman of the state boxing commission. He became state democratic chairman during Mr. Roosevelt's first term as governor, and later national chairman.

ARNALL OPPOSES STATE SALES TAX

Speaker Pro Tem. Says Any Additional Levy Now Is Objectionable.

NEWNAN, Ga., Feb. 26.—Ellis G. Arnall, speaker pro tem, of the Georgia house of representatives, home for the week-end, announced today that he has concluded that any additional tax of any kind, no matter how scientifically perfect, is objectional at this time.

"There is absolutely no necessity for a general sales tax in Georgia," Arnall said. "In times like this a program of drastic tax reduction and thrift in our state government must be followed and any increase in taxation or additional tax levies of any nature should be vigorously resisted.

"While it is true that our eleemosynary institutions, schools and pensioners are suffering, it is also true that certain other adjuncts of the state are enjoying a period of golden age extravagance and prosperity. With our schools on the verge of closing, our old soldiers in want, our charitable institutions overcrowded and daily turning away worthy cases, the mighty state highway machine rolls on, absorbing 53 cents of every tax dollar paid in Georgia."

Arnall suggested that "the advocates of the general sales tax should also be reminded that no substantial reduction has yet been effected in state governmental costs." The speaker pro tem, pointed out the fact that "there has been too much superficial talk about economy in government and too little remedial action. The people must insist that governmental economy should be practiced as well as talked."

"I strongly believe that our state budget should be balanced by retrenchment and economy measures and by temporarily diverting highway funds rather than by subjecting the already fagged and jaded taxpayers to the sales tax, which after all merely seeks to get the most feathers from the goose with the least squawking," Arnall concluded.

CHIEF TERRELL BADLY INJURED

Fire Leader Gets Probable Fracture of Skull in Auto Crash; Driver Held.

Chief John Terrell, of the Atlanta fire department, was in a serious condition at Grady hospital Sunday night as a result of injuries received in a collision between his car and a large sedan driven by a negro at the corner of Central avenue and Mitchell street. The crash took place shortly after 8 o'clock.

Taken to Grady after the crash, in which both the chief's car and that driven by the negro were practically demolished, Chief Terrell was hurried to a ward after a preliminary examination which indicated a probable fracture of the skull. The extent of his injuries had not been definitely determined late Sunday night.

According to police reports, Chief Terrell was in his official car, with H. A. Ewing driving, proceeding east on Mitchell street. The sedan, loaded with negroes and driven by Garfield Towers, of 304 Sciple terrace, was going south on Central avenue. The negro's car struck the chief's car broadside and although the sedan overturned none of the occupants was injured. Chief Terrell's driver was only slightly injured in the crash.

Towers was arrested on a charge of reckless driving and locked up without bond. He told police he was "trying" the car out with a view to purchasing it.

At the time of the accident the chief was answering an alarm which turned out to be false. It came in from Capitol avenue and Fair street.

Cuban Couple Hurt In Bomb Explosion

CAMAGUEY, Cuba, Feb. 26.—(AP)—A bomb was exploded today at the residence of Dr. L. A. Herran, injuring both him and his wife.

Economists Present Panacea Of Religion and Farm Revival

A panacea compounded with elements of religion, humanitarianism and revived agriculture was offered by the Southeastern Council Sunday as a cure for the economic and social ailments of the south.

Sessions of the council which began at the Biltmore with a meeting of the executive committee Saturday were continued with a group breakfast Sunday and will be concluded with a luncheon meeting today to which executive heads of nationally-known organizations with headquarters in Atlanta have been invited.

A warning was given against Sunday "madness in chasing after material things." That came from Dr. John J. Tigert, president of the University of Florida. Said he:

"I know something is wrong but I do not know exactly what it is. Some say we are bankrupt, mentally and morally.

"I do not think it fair to put the whole blame on the preachers, although the churches have lost much of the vitality they once had. As a whole, our present calamity is due to madness for material things."

Dr. Tigert lamented the practice of his state in adopting a yearly budget of $14,000,000 for highway construction and allotting about $8,000,000 to schools based on anticipated revenue collections.

"The revenues have not been realized," he continued, "and schools are closing in Florida, but they increased the road budget."

Dean Walter J. Matherly, of the school of commerce at the University of Florida, told the council "the failure of agriculture presages the failure of southern civilization."

"The agrarian age has given way to the age of industry," he asserted. "Farmers no longer are the backbone of the nation. Industry triumphant is to the forefront. The Civil War was between agrarians and industrialists and the industrialists won. Agri-

Continued in Page 4, Column 6.

ROOSEVELT NAMES WALLACE, FARLEY TO CABINET POSTS

Two Young Leaders Are Placed in Charge of Agriculture and Postoffice Departments.

By FRANCIS M. STEPHENSON.

HYDE PARK, Feb. 26.—(AP)—President-elect Roosevelt formally announced today that Henry A. Wallace, of Iowa, and James A. Farley, of New York—two of democracy's youngest leaders—would be his secretary of agriculture and postmaster-general, respectively.

Wallace, the publisher of a farm periodical, follows in the footsteps of his father, the late Henry C. Wallace, who was secretary of agriculture in the republican cabinets of Presidents Harding and Coolidge.

The tall, genial Farley, 44 years old, has been regarded as a certainty as postmaster-general. He managed the Roosevelt campaigns for the nomination and for election. He will continue as chairman of the democratic national committee and as state party chairman.

Seated in his library upon his return from church, Mr. Roosevelt made the announcement to newspapermen without comment. Both Farley and Wallace are well known.

Late today, the president-elect received Homer Cummings, of Connecticut, and Mrs. Cummings. Cummings, another of the Roosevelt campaign leaders, is regarded as the likely next governor general of the Philippines. With a smile, Mr. Roosevelt said he was going to discuss "agronomy" with Cummings.

Publishers Are Guests.

At the invitation of Mr. Roosevelt, Ogden Reid, publisher of the New York Herald Tribune, and Mrs. Reid, and Colonel Robert R. McCormick, publisher of the Chicago Tribune, were dinner guests at the Hyde Park estate today.

Moved to Capital.

It is expected that with Farley presiding over the huge postoffice organization from Washington that national democratic headquarters will be moved to the capital from New York.

Mr. Roosevelt has now named five of his ten cabinet members. The others are Senator Hull, of Tennessee, secretary of state; William H. Woodin, of Pennsylvania and New York, secretary of the treasury, and George H. Dern, of Utah, secretary of war.

Early announcements of the following are expected: Senator Walsh, of Montana, attorney-general; Senator Swanson, of Virginia, secretary of the navy; Daniel C. Roper, of South Carolina, secretary of commerce; Harold

Continued in Page 4, Column 5.

DR. V. H. TALIAFERRO DIES AT EATONTON

Former Atlantan Succumbs to Angina Pectoris; Services Monday.

EATONTON, Ga., Feb. 26.—Dr. Valentine H. Taliaferro, formerly of Atlanta, died Saturday night at 10:30 from an attack of angina pectoris. Dr. Taliaferro was born and reared in Atlanta. He was the son of the late Dr. and Mrs. V. H. M. Taliaferro.

After graduation from the Atlanta Medical College he took a special two-year medical course at St. Bartholomew's, in London, England. Upon his return to America, Dr. Taliaferro practiced in Atlanta with his brother-in-law, the late Dr. George H. Noble. For the last 25 years he has been a leading physician in Eatonton and Putnam county. He has been actively identified with every interest of the county during his residence here.

Dr. Taliaferro is survived by his wife, formerly Miss Marie L. Leverette; one sister, Mrs. L. C. Elkin, of St. Augustine, Fla.; a nephew, Dr. Carle Taliaferro Elkin, of St. Augustine; a nephew, Dr. Henry Noble, of Atlanta, and two nieces, Mrs. Mildred Noble Wagnon and Mrs. Victor Moore, also of Atlanta.

Funeral services will be conducted Monday by Dean Raimundo de Ovies, of St. Phillip's cathedral, Atlanta, of which Dr. Taliaferro had been a member since boyhood. The funeral will be at the home at 11 o'clock, with interment here.

T. J. Fischer, 51, Ends Life in Newnan

NEWNAN, Ga., Feb. 26.—T. J. Fischer, 51, prominent insurance man and resident of Newnan, was found shot to death Sunday morning in his downtown office here. A verdict of suicide later was returned by Coroner C. J. Owens, following an official inquest.

Mr. Fischer was a member of the Masons, the Shrine, the Rotary Club and was active in the affairs of the Central Baptist church.

Besides his wife, Mrs. Corill H. Fischer, he is survived by two daughters, Miss Louise Fischer and Mrs. Hugh Farmer, both of Newnan; two sons, Jett and George Fischer; his mother, Mrs. H. C. Fischer, all of Newnan, and one brother, Hal Fischer, of Atlanta.

Services will be conducted at 2 p. m. Monday by the Rev. R. C. Young, of the Central Baptist church, and burial will be in the Newnan cemetery.

Brenau Girls To Play At White House Friday

GAINESVILLE, Ga., Feb. 26.—Misses Lorene and Keymo Kinzbach, members of Beta chapter, Theta Upsilon, of Brenau College Conservatory, have accepted an invitation to play in the harp ensemble directed by Miss Mildred Milligan, of Houston, Texas, at the inaugural reception at the White House in Washington on Friday, March 3.

The Misses Kinzbach will also broadcast from Washington, and are invited to accompany the ensemble to New York city after the inauguration, where they will broadcast again over NBC. The girls are leaving Brenau for Washington on Wednesday.

NATION'S COLLEGES MUST RETRENCH, SURVEY INDICATES

Carnegie Foundation Holds Public Schools Can Not Escape Revisions Made in Business.

NEW YORK, Feb. 26.—(AP)—Economic retrenchment by the nation's schools of higher education was urged in the twenty-seventh annual report of the Carnegie Foundation for the Advancement of Teaching today.

Stressing a need for what it termed a "deflation" in the financial policies of colleges and universities, the report said a "day of reckoning has come" for education "as well as industry."

Charges of "waste, inefficiency and lack of unified control" were made in the case of the state of California in a section of the report devoted to the findings of a commission which investigated the "state of higher education" there.

Among the measures suggested by the foundation for economic readjustments which would cause the least "human hardships" among personnel of institutions involved were:

Economy in expenditures of all kinds.

Reduction of the types of courses offered by colleges when similar courses are offered by "more competent" neighbor institutions.

Adoption of a "share-the-work" plan among faculty members to provide maximum employment compatible with curtailment of classes.

The commission studying conditions in the colleges and universities of California found, it reported, that "there is a lack of unity in the administration of education in the state and that plurality of control has resulted in overlapping of functions, waste, inefficiency, lack of unified policy and an absence of the proper use of the results of experimentation."

The main report on economic conditions to be met by institutions said that "while an institution may refrain from filling vacancies, it should also refrain from forcing academic men and women into unemployment."

That there will be some marked and permanent effects on "educational thought and practice" as a result of the economic situation, Dr. Suzallo concluded in his report, is "already apparent."

Dr. Henry S. Pritchett, president emeritus of the foundation, in his section of the report said that if "any man imagines that public education can escape the demand for retrenchment that confronts every other public activity, he is deceiving himself."

"In a word," wrote Dr. Pritchett, "in our school system there has gone on the same extraordinary overproduction and costly expansion that has characterized our industrial expansion of the last two decades. . . .

"For industry, and no less for education, a day of reckoning has come.

"The courses of study should be fewer and simpler, and should look to the training of the habits of the mind rather than the furnishing of information."

RURAL SCHOOLS HARDEST HIT, MICHIGAN EDUCATOR SAYS

MINNEAPOLIS, Feb. 26.—(AP)—The little red schoolhouse at the country crossroads is taking a battering from the economic storm, William McKinley Robinson, Michigan educator, said here today.

"City residents and educators who think their schools are hard hit by reduced budgets should take a look into the rural areas," said Robinson, who is head of the rural training department of Western State Teachers' College, Kalamazoo.

Some country schools have closed, others are running four months per year. Teachers are getting as little as $25 a month and the trend toward consolidation has been checked, he asserted.

Student Is Injured In Mount Berry Fire

MOUNT BERRY, Ga., Feb. 26—Polk Fendley, sophomore in Berry College was painfully injured, Boxwood Hall, former administration building was practically destroyed, and little Carolina King, asleep in one of the faculty apartments in the building was rescued by Mrs. Clary, wife of the Mount Berry pastor. During a disastrous fire at 2 o'clock Sunday afternoon at the Martha Berry schools here.

The loss is estimated at around $10,000, with no insurance. The student volunteer fire department had been taken out of the building for safety when the fire department from Rome arrived after a three-mile run and managed to control the blaze.

Fendley, injured fire-fighter, was cut about the head when flying pieces of roof tile exploded.

CHINESE UNABLE TO STEM ADVANCE OF TOKYO'S ARMY

Japanese-Manchukuoan Offensive Swings Across Province Like Inexorable 250-Mile Gate Hinged at Shanhaikwan.

RESISTANCE MET AT FEW PLACES

Bitter Cold Fails To Check Speed of Nipponese Campaign for Conquest of Vast Area.

By the Associated Press.

CHINCHOW—Nightfall Sunday found Japan's invading forces in control of virtually a third of the contested province of Jehol as the 250-mile front was pushed forward with only scattering resistance from the Chinese. Major General Kennosuke Mogi was driving westward toward Hsinglunti after taking Kailu and Lieutenant General Yoshikazu was approaching Chienping after pushing to the west from Haoyang. Japanese said Chinese resistance was meager, a majority of the defending forces retreating without resistance. Cold weather caused considerable suffering. Major General Heijiro Hattori, commanding the fourteenth infantry brigade, encountered the stiffest resistance, being held up all day while heading for Wukungfu from Suichung.

PEIPING—Chinese communiques confirmed Japanese reports that Kailu and Chaoyang had been abandoned in the face of the Japanese offensive. Kailu was in ruins, while Chaoyang was in flames. Chinese total casualties were placed at 1,000.

TIENTSIN—Japanese troops threw up barricades to protect their foreign concession in the event hostilities spread south of the Great Wall of China.

GENEVA—League of Nations leaders awaited the reply of soviet Russia to an invitation to participate in the work of the committee of 21 empowered to carry on the Manchurian situation after the Japanese delegation walked out Friday. League circles were gratified at the reply of the United States which expressed "general accord" in the League report condemning Japanese policy in Manchuria.

JAPANESE TROOPS ADVANCE IN SPITE OF INTENSE COLD

CHINCHOW, Manchuria, Feb. 26. (AP)—Like a giant gate 250 miles long

Continued in Page 4, Column 7.

The Weather

PARTLY CLOUDY.

WASHINGTON.—Forecast:

Georgia—Partly cloudy Monday and Tuesday rain and warmer.

North and South Carolina—Fair Monday; Tuesday increasing cloudiness and warmer followed by rain in west portion in afternoon or at night and in east portion at night.

Florida—Partly cloudy Monday and Tuesday followed by rain and warmer Tuesday in extreme north portion.

Tennessee—Increasing cloudiness, slightly warmer followed by rain in west portion Monday; Tuesday rain.

Louisiana—Cloudy, local rains in north and west portions and local rains Monday night; Tuesday cloudy and unsettled.

Mississippi—Cloudy, local rains in west portion Monday and local rains Monday night and probably Tuesday; warmer in northeast portion Monday.

Alabama—Cloudy, warmer in north portion Monday; Tuesday, cloudy, probably rain.

Extreme Northwest Florida—Cloudy Monday; Tuesday cloudy, probably rain.

Local Weather Report.

Highest temperature	51
Lowest temperature	40
Mean temperature	46
Normal temperature	47
Rainfall in past 12 hours, in.	.00
Excess since 1st of mon., inches.	1.30
Deficiency since Jan. 1, in.	1.22
Total rainfall since Jan. 1, in.	8.18

	7 a.m.	Noon	7 p.m.
Dry temperature	40	46	47
Wet bulb	34	37	38
Relative humidity	59	40	40

Reports of Weather Bureau Stations.

STATIONS AND STATE OF WEATHER	Temperature 7 p.m.	Temperature High	Rain 12 hrs Ins.
Atlanta, clear	47	51	.00
Augusta, clear	54	62	.00
Birmingham, clear	48	56	.00
Boston, pt. cldy	30	32	.02
Buffalo, pt. cldy	24	24	.02
Charleston, clear	56	62	.00
Chattanooga, pt. cldy.	46	54	.00
Chicago, cloudy	34	38	.00
Denver, clear	56	58	.00
Galveston, cloudy	54	60	.08
Helena, pt. cloudy	32	50	T.
Jacksonville, clear	60	68	.00
Kansas City, clear	30	58	.00
Macon, clear	50	58	.00
Memphis, cloudy	48	52	.00
Miami, clear	74	84	.00
Minneapolis, pt. cldy	38	46	.00
Mobile, clear	58	64	.00
Montgomery, clear	54	60	.00
New Orleans, cloudy	60	60	.00
New York, pt. cldy	26	36	T.
Oklahoma City, cloudy	52	58	.00
Phoenix, clear	58	60	T.
Pittsburgh, cloudy	28	30	T.
Raleigh, clear	44	52	.00
San Francisco, pt cldy	52	56	.00
St. Louis, clear	46	48	.00
Savannah, clear	58	64	.00
Tampa, clear	64	76	.00
Toledo, clear	32	38	.00
Vicksburg, cloudy	54	58	.00
Washington, clear	36	40	.00

GEORGE W. MINDLING, Meteorologist Weather Bureau.

4,000 Men Launch Search for Broker As Kidnapers Refuse to Free Victim

DENVER, Feb. 26.—(AP)—The "zero hour" fixed by Claude K. Boettcher as the deadline for the ransoming of his son, Charles Boettcher II has come and gone without his return.

Weary from his vigil, the wealthy father retired to his home today to consider new courses of action against the kidnapers who flaunted his threat of vengeance if they failed to give up his son for the demanded $60,000 ransom at midnight Saturday.

"I am too utterly tired to talk," he said.

The search for the 31-year-old heir to pioneer millions, abducted from the garage at his home by two gunmen two weeks ago, gained momentum as an excited citizenry joined city and county officers in efforts to solve the case.

Galvanized into action by the refusal of the kidnapers to act, a determined army of nearly 4,000 citizens and police launched the city's greatest manhunt for the missing heir today.

Comprised of American Legion members, luncheon club members and the county organizations of both republican and democratic parties, the huge dragnet spread over adjoining counties and Greater Denver, where it was directed at every residence and apartment building. All available firemen, patrolmen and detectives participated in the hunt.

A butler told newspapermen Boettcher had instructed him to say that at a later conference between himself, his attorney, James Grant, and probably the Rev. Benjamin D. Dagweli, rector of exclusive St. John's Episcopal cathedral, it probably would be decided definitely what action Boettcher intends to follow.

N. J. Woman Is Held In 'Electric Iron' Blast

SUMMIT, N. J., Feb. 26.—(AP)—Mrs. Susan Roomey, owner of a house which was destroyed by explosion and fire Saturday, was held by police today as a material witness and Richard Domergey, a boarder, was sought under a warrant charging arson.

A contraption new to investigators caused the explosion. Six electric flat irons were attached to an electric light socket, while under the irons the incendiary had placed scores of matches. Around the rim of the circles formed by the irons, gasoline had been poured and as the irons became heated the matches ignited and set off the explosion in the fume-filled cellar.

NEW LOW PRICE

EVAP. MILK

WHITE HOUSE

4 SMALL CANS 9c

2 TALL CANS 9c

Accepted by the American Medical Association Committee on Foods

PET OR CARNATION

2 SMALL CANS 5c

1 TALL CAN 5c

A&P FOOD STORES

ESTABLISHED 1859 — WHERE ECONOMY RULES

Every Day is Bargain Day at A&P! See what a wonderful list of low prices we've listed in this ad.

Vegetables & Fruits

For Monday and Tuesday Only

Grapefruit

These are Florida's finest, medium-size Fruit. Thin skins, sweet and juicy.

EACH 3c

Winesap Apples	2	DOZEN	25c
Yellow Onions	2	POUNDS	5c
Green Cabbage		POUND	2c
Carrots		BUNCH	5c

QUAKER MAID COCOA 2 ½-LB. BOXES 25c

ARGO GLOSS STARCH 3 PKGS. 10c

Ann Page

Peanut Butter	2	1-LB. JARS	25c
Peanut Butter		SULTANA 1-LB. JAR	10c
Post Toasties	2	PKGS.	15c
Corn Flakes	Kellogg's 2	PKGS.	15c
Ketchup	Quaker Maid 2	8-OZ. BOTS.	15c
Crisco		1-LB. CAN	18c
Shoe Polish	2-in-1 Asstd.	CAN	10c
Tomato Sauce		Del Monte 8-OZ. CAN	5c

At A&P Meat Markets

Fancy Quality Beef

ROUND OR LOIN Steak LB. 25c

Pork Steak	Shoulder	LB.	15c
Sausage	Smoked Country Style	LB.	15c
Sausage	Breakfast Link	LB.	15c
Sliced Ham	Bud Cuts	LB.	15c
Sliced Ham	Center Cuts	LB.	25c

On the Radio Waves Today

Ansley Hotel WGST 890 Kc.

7:00—Georgia Theater organ, Ancil Sweat.
7:30—Studio.
7:45—Rogers, Inc.
8:00—Tony Wons, Are You Listenin'? CBS.
8:15—Little Jack Little, CBS.
8:30—Waltz Dreams, CBS.
8:45—Christian Council of Atlanta.
9:00—The Singing Vagabond, CBS.
9:15—Melody Parade, CBS.
9:30—The Merrymakers, CBS.
9:45—Vocal Art Trio, CBS.
10:00—Dr. Williams.
10:05—Studio.
10:10—News.
10:15—Morning Moods, CBS.
10:30—Academy of Medicine, CBS.
10:45—Ben Alley, tenor, CBS.
11:00—Paul Tremaine's orchestra, CBS.
11:30—Concert Miniatures, CBS.
12:00—Billy Hayes and his orchestra, CBS.
12:30—Palmer House Ensemble, CBS.
1:00—Willard Tablets.
1:05—Pathfinder.
1:15—Sylvia Sapira, CBS.
1:30—American School of the Air, CBS.
2:00—Eton Boys, CBS.
2:15—Savitt String Quartet, CBS.
2:45—Sam Prager, pianist, CBS.
3:00—Dr. Williams.
3:05—Studio.
3:10—News.
3:15—Frank Westphal's orchestra, CBS.
3:30—National Education Association program, CBS.
4:00—Crazy Crystals Co.
4:15—Fred Berrens orchestra, CBS.
4:30—Happy Jester.
4:45—Radio Bridge game.
5:00—Elizabeth Barthell, CBS.
5:15—Reis and Dunn, CBS.
5:30—Leon Belasco's orchestra, CBS.
5:45—Georgia Tech Ramblers.
6:00—John van Cronkhite, Behind the Headlines.
6:15—Round Towners, CBS.
6:30—Isham Jones and orchestra, CBS.
6:45—Goodrich Silvertown with Chick Wilson.
7:00—Globe Trotter.
7:15—The Dictators, CBS.
7:30—Studio.
7:45—Request program.
8:00—Chesterfield program, Ruth Etting, Hayton's orchestra, CBS.
8:15—The Ambassadors, CBS.
8:30—Ann Leaf at the organ, CBS.
9:00—Columbia Revue, CBS.
9:30—Edwin C. Hill, CBS.
9:45—Atlanta Constitution and Roy Robert.
10:00—Howard Barlow and the Columbia Symphony orchestra, CBS.
10:30—Guy Lombardo's orchestra, CBS.
11:00—Abe Lyman's orchestra, CBS.
11:30—Charles Barnett's Paramount orchestra, CBS.

Shrine Mosque WJTL 1370 Kc.

6:45 A. M.—Morning Devotions.
7:00—Greet the Morn.
7:30—Popular Songsters.
8:00—Early Morning Risers' Club.
8:30—Chimes concert.
8:40—Beginners' German.
9:40—Sociology.
10:40—English Literature 211.
11:40—History and Interpretation of Bible.
12:30 P. M.—Merchants on Parade.
1:00—Marathon dance.
1:15—Dinner music.
1:45—Bernice Rhodes.
2:00—Variety program.
2:30—Concert music.
2:40—Economic Problems.
3:40—Philosophy.
4:40—History and Appreciation of Music.
5:30—Variety program.
6:00—Ralph Richardson.
6:15—Sarah Terry.
6:30—Henry Taylor and studio orchestra.
7:00—Merchants on Parade.
7:30—Dixie Strutters.
7:45—The Blues Girl, Bertha Arrowood.
8:00—Florence Radio Tainers.
9:00—Home Music hour.
9:15—Marathon dance.
9:30—Emilio Volpi recital.
9:45—Two Ancient Mariners.
10:00—Slumber hour.
10:30—Fan Tan orchestra.
11:00—Marathon dance.
11:15—Sleepy Town Express.
12:00—Sign off.

Chicago Ill. WGN 720 Kc.

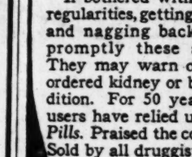
7:00—Whispering Jack Smith, CBS.
7:15—Singin' Sam, CBS.
7:30—Campana's Fu Manchu.
8:00—Music That Satisfies.
8:15—Four Mills Brothers.
8:30—Bourjois Evening in Paris.
9:15—Big Leaguers and Bushers.
9:30—News.
9:40—Headlines of Other Days.
9:45—WGN Minstrel Show.
10:15—Milligan & Mulligan.
10:30—Guy Lombardo's orchestra.
11:00—Hal Kemp's orchestra.
11:15—Russian music.
11:30—Clyde McCoy's orchestra.

Watch Your Kidneys!



Don't Neglect Kidney and Bladder Irregularities

If bothered with bladder irregularities, getting up at night and nagging backache, heed promptly these symptoms. They may warn of some disordered kidney or bladder condition. For 50 years grateful users have relied upon *Doan's Pills*. Praised the country over. Sold by all druggists.



Doan's Pills

A Diuretic for the Kidneys

103 PRIZES

JIG-SAW PUZZLE

SEE FRIDAY'S CONSTITUTION

Biltmore Hotel WSB 740 Kc.

6:55—A. M.—"Another Day."
7:00—News.
7:15—Piano Melodies.
7:30—Cheerio program, NBC.
8:00—Morning worship hour.
8:15—The Pepper Pot, dance band, NBC.
8:30—Morse and Jones, NBC.
8:45—Nothing But the Truth.
9:00—Pollock and Lawnhurst, NBC.
9:15—Clara, Lu and Em, NBC.
9:30—United States Navy band, NBC.
9:45—News and markets.
10:00—Rumford Radio School of Cookery.
10:15—Radio Household Institute, NBC.
10:30—Radio Shopper.
10:45—Fox theater organ.
11:00—Johnny Marvin, tenor, NBC.
11:15—Easy-Way Piano Method.
11:30—Farm and Home hour, NBC.
12:30 P. M.—College of Agriculture.
1:35—To be announced, NBC.
1:45—Sisters of the Skillet, NBC
2:00—NBC concert.
2:15—Henrietta Schumann, NBC.
2:30—Carolina Tarheels.
2:45—News and markets.
3:00—Radio Guild play.
4:00—Lee Sims, pianist, NBC.
4:15—Easy-Way Piano Method.
4:30—Organ recital.
5:00—Rabun Gap-Naccochee program.
5:15—The Secret Three.
5:50—Al Bernard, NBC.
5:45—Headlines.
6:00—Brenau concert.
6:30—Grace Note Triplets.
6:45—Elisa Holmes, concert pianist.
7:00—Oahu Serenaders, NBC.
7:15—Crackerland Cavaliers.
7:30—Firestone tire program, NBC.
8:00—Sinclair Oil program, NBC.
8:30—The Buick Travelers, NBC.
9:00—Carnation contented program, NBC.
9:30—National Radio Forum, NBC.
10:00—Amos 'n' Andy, NBC.
10:15—Alleen Stanley, soprano, NBC.
10:30—Manhattan Guardsmen, NBC.
11:00—Freddie Martin's orchestra, NBC.
11:30—Edgewater Beach orchestra, NBC.

Cincinnati, Ohio WLW 700 Kc.

5:45—Lowell Thomas (News), NBC.
6:00—Amos 'n' Andy (Comedy), NBC.
6:15—Gene & Glenn (Comedy).
6:30—"Chandu," the Magician (e. t.) (Drama).
7:45—Detectives Black & Blue (Drama).
7:00—Maxwell Cotton Queen with Hink & Dink (Minstrels).
7:30—Voice of Firestone (Classical).
8:00—Sinclair Wiener Minstrels, NBC.
8:30—Jack Frost Melody Moments, Joseph Pasternack orchestra (Semi-Classical), NBC.
9:00—Carnation program, Morgan L. Eastman's orchestra (popular), NBC-Red).
9:30—Rhythm Club (popular).
10:00—Jan Garber's dance orchestra.
10:30—Serenade (Semi-Classical).
11:00—Russ Columbo's dance orchestra, NBC.
11:30—Winter Garden Cafe dance orchestra, NBC.
12:00—Moon River (slumber music).
12:15—Jan Garber's dance orchestra.
12:45—"And So to Bed" (popular).
1:00—Sign off.

On the Air Today

Ruth Etting will offer Cadman's "At Dawning" in her broadcast with Leonard Hayton's orchestra at 8 o'clock tonight on the WGST-Columbia network.

Helen Nugent, contralto, and Sam Prager, young Columbia pianist, will blend their talents in a program of popular melodies for the entertainment of afternoon audiences today from 2:45 to 3 p. m. over the WGST-Columbia network.

Familiar selections from the works of Franz Lehar, Sigmund Romberg and Victor Herbert will be featured by Howard Barlow when he conducts the Columbia Symphony orchestra in another of his programs of operetta and musical comedy numbers, tonight from 10 to 10:30 o'clock over WGST-Columbia network. Soloists on the presentation will be Mildred Rose, soprano, and Charles Carlile, tenor.

The graceful measures of Bach's "Prelude in E-flat Major" will open the broadcast of the "Well-Tempered Clavichord," presented by Sylvia Sapira, young concert pianist, over WGST and the Columbia network today from 1:15 to 1:30 p. m.

Another week of the American School of the Air opens today with a history class. It will be heard over WGST and the Columbia network from 1:30 to 2 p. m. Incidents from the life of Goethe, poet, soldier and playwright, of Germany, will be dramatized during the broadcast.

The subject of mental distractions will be discussed in the New York Academy of Medicine program to be heard over the WGST-Columbia network from 10:30 to 10:40 a. m. today. Dr. Smiley Blanton, assistant professor of clinical psychiatry at Cornell University medical college, of New York, will be the speaker. The title of his talk will be "Worry and Anxiety."

Betty Barthell, spirited songstress from the south, will sing of "Hustlin' and Bustlin' for Baby" and a rousing "Hallelujah" in her quarter-hour with Fred Berren's orchestra on the WGST-Columbia network today at 5 p. m. Berrens will add another rhythmic dash with "Hey, Young Fella."

GEORGIAN IS HONORED BY YALE FRATERNITY

NEW HAVEN, Conn., Feb. 26.—(AP)—James E. Boyd, of Tignall, Ga., today was elected a member of the Sigma Xi fraternity at Yale University.

Georgia News Told in Brief

Port News.

SAVANNAH, Ga., Feb. 26.—(AP)—Arrived: Stureholm, Swed., Galveston.

Sailed: Liberty Glo, Charleston.

To Elect Trustees.

TENNILLE, Ga., Feb. 26.—By order of the Washington county board of education, of which B. F. Boatright, of Tennille, is chairman, an election for school trustees in every school district has been called by D. W. Harrison, county school superintendent, to be held Friday.

To Enforce Traffic Laws.

CAIRO, Ga., Feb. 26.—Sheriff E. O. Alligood, of Grady county, has announced that he will wage a vigorous campaign against traffic law violations. While the campaign will be mainly directed against those who operate motor vehicles with only one light at night, all traffic laws are to be rigidly enforced.

The Fastest way to Europe

EUROPA

FIRST • SECOND • TOURIST • THIRD

NORTH GERMAN LLOYD

68 Broad St., N. W., Atlanta, Tel. WAlnut 5336, or any authorized Lloyd agent in your locality. He can furnish you with valuable travel information.

In Hadassah Revue



Miss Annie Cohen, as she will appear in one of the feature attractions of the Atlanta Junior Hadassah Revue, to be given at 8:30 o'clock Tuesday night at the Atlanta Woman's Club.

ATHENS MAN TO HEAD HEBREW ORGANIZATION

MACON, Ga., Feb. 26.—(AP)—Max Michael, of Athens, was elected chairman of the Georgia Association of the Union of Hebrew Congregations here Sunday at the second biennial conference of the state organization of congregations, sisterhoods and brotherhoods.

About 100 men and women were present, representing the community organizations. The meeting, which began at 9:30 a. m., and lasted until 4 p. m., was held in the Hotel Dempsey.

Mr. Michael was elected to succeed Morton H. Levy, of Savannah, as state chairman, and Herman Julius, of Columbus, was elected state vice chairman, succeeding Mr. Michael. Rabbi Gustave Falk, of Cincinnati, was re-elected secretary. He is secretary of the Southeast conference of the Union of American Hebrew Congregations, and was instrumental in the organization of the Georgia association.

At the conference luncheon Rabbi Frank Rosenthal, of Columbus, opened with prayer. Harold Hirsch, Atlanta, extended greeting from the Union of Hebrew congregations.

Dr. David Marx, Atlanta, gave a summary of the conference and benediction was asked by Rabbi Abraham Shusterman, of Athens.

STATE ELKS' GROUP TO MEET IN BRUNSWICK

MILLEDGEVILLE, Ga., Feb. 26.—(AP)—The executive committee of the State Elks' Association at a meeting here Sunday voted to hold the annual state convention in Brunswick, Ga., on Monday and Tuesday, May 22 and 23.

About 50 delegates from the different lodges of the state attended, including all the exalted rulers. Gordon Hardy, Atlanta, as president of the state association, presided.

There was an executive session of the association at noon. A luncheon followed at a local hotel.

FUGITIVE IS SOUGHT IN SLAYING AT ADEL

ADEL, Ga., Feb. 26.—(AP)—Clayton Brady, about 20, was shot to death and Sheriff V. Rooks said he was looking for Ed Lisby, a man of about 45 or 50 years in connection with the shooting.

The sheriff, his entire force of deputies and town policemen of Adel were engaged in the hunt for Lisby.

Officers said Crawford Hayes, at whosse home the shooting occured, reported he disarmed Lisby, his father-in-law, after the shooting. Hayes said he was in the house when Brady was killed in the yard.

State Deaths And Funerals

J. L. HUTTO.

WAYCROSS, Ga., Feb. 26.—J. L. Hutto, 54, died here Friday night at the home of his sister, Mrs. Bessie Smith. He was a member of the Baptist church.

Besides his wife, he is survived by three sons and two daughters; also his mother, Mrs. B. L. Hutto; one brother, J. H. Hutto, of Blackshear, and two sisters, Mrs. Smith, of Waycross, and Mrs. Mollie Lewis, of Savannah.

Funeral services were held Saturday afternoon at Oakland cemetery, conducted by the Rev. W. B. Catlin, of Waycross.

MRS. G. G. NUNGEZER.

WAYCROSS, Ga., Feb. 26.—Mrs. George G. Nungezer, 33, former resident of Waycross, died at her home in Wilmington, N. C., Friday, according to information received by relatives here. She is a sister of Mrs. W. L. Barber, of Waycross.

She is survived by her husband; three sons, George, John and Charles Nungezer; her father, J. G. Smith, of Morehead City, N. C.; a brother, John G. Smith Jr., of Alexandria, Va., and four sisters, Mrs. T. H. Griffin, of Raleigh, N. C.; Mrs. J. C. Saunders, of Wilmington, N. C.; Mrs. W. L. Barber, of Waycross, and Mrs. Ed Cason, of Nicholls.

Funeral services were held Saturday afternoon at Morehead City.

H. T. SYKES.

BARNESVILLE, Ga., Feb. 26.—H. T. Sykes, 63, died at his home in Milner Saturday afternoon. Mr. Sykes was a native of Pike county, moving to Milner nine years ago. He was a member of the Baptist church of Milner, and a leader in civic and county affairs. His wife, who was Miss Nettie Chapman, died two years ago. He is survived by four sons, J. E., of Lamar county; Jeff, of Monroe county; H. I., of Milner, and Brunner, of Spartanburg, S. C.; three daughters, Mrs. J. L. Alman, Milner; Mrs. Zeller Graham, Griffin; Mrs. Robert Reid, Sharpsburg; one sister, Mrs. Lucy Reeves, Spalding county; one brother, J. M. Sykes, of Sumner, Ga., and a niece, Mrs. Myrtice Garret, Barnesville. Funeral services will be held at the Milner Baptist church Sunday afternoon with Rev. G. R. Brown, pastor, officiating. Interment was in Milner cemetery.

MISS W. M. McDUFFIE.

FOLKSTON, Ga., Feb. 26.—Miss Willie Myonese McDuffie, 15, Folkston High school girl, daughter of Mr. and Mrs. W. L. McDuffie, died yesterday at the home of her parents here. She is survived by her parents; three brothers, H. P., H. E. and K. E. McDuffie, of Folkston, and three sisters, Thyra, Mounie and Verona McDuffie, all of Folkston; also her grandmother, Mrs. Z. M. Powell, of Whiteville, N. C.

Funeral services were held Sunday afternoon at the Folkston Baptist church, conducted by the Rev. Omer Jones, assisted by the Rev. H. C. Griffin. Interment was at the Folkston cemetery.

MRS. A. T. PATTERSON.

LAWRENCEVILLE, Ga., Feb. 26.—Mrs. A. T. Patterson Jr., 28, died Sunday after an illness of only a few days. She was a graduate of the Lawrenceville High school and was prominent in the work of the First Baptist church, of which she was a member. She was a daughter of Gwinnett County Commissioner W. R. Hurst, and a great-granddaughter of W. M. Jordan, Lawrenceville merchant and former city councilman.

She is survived by her husband, her father and stepmother, two sisters, Misses Vandora and Emma Hurst, and her grandparents, Mr. and Mrs. W. M. Jordan, all of Lawrenceville, and by many other relatives throughout the state.

Funeral arrangements have not yet been announced.

1 DEAD, 5 BURNED IN ATLANTA FIRES

Negro Woman Burned to Death; Baby Boy May Lose Sight, Doctors Say.

A negro woman was burned to death, a baby's eyesight endangered and four other persons painfully injured in fires reported to the police Sunday.

Jasper Mayfield, 2-year-old boy, of 730 Gaskill street, was taken to the hospital Sunday morning by T. B. Fain, a neighbor, suffering from severe lye burns about the eyes and mouth. Indications were that the baby would lose his sight, according to physicians. The infant's mother, Mrs. Lissie Mayfield, said the child was playing about in the yard when it overturned a can containing the lye.

Lela Glover, 70-year-old negro woman, was burned to death in her home at 288 Mechanic street about 3:30 o'clock Sunday morning, police said. Robert Standiser, negro, who lives in the same house, said that he heard the woman cutting wood and afterwards saw smoke coming from the room. He called the fire department and when firemen entered they found the woman dead. Part of her clothing had been burned off in her attempt to beat out the fire in the room, it was said.

Police were holding Ernestine Smith, 18, of 615 Griffin street, on a charge of disorderly conduct and for investigation after she had been treated for burns received in a small fire at the Fox Manufacturing Company plant, Means street and Bankhead avenue, which occurred at about 2:30 o'clock Sunday morning. Only slight damage was done to the cotton room of the plant where police, called two hours later, found the young woman. She said she had been carried there by a male companion, who deserted her.

Mrs. Vivian Gaines, 17, of 192 Alexandria street, was painfully but not seriously burned about the back and legs when her clothing caught fire in front of an open grate.

Mrs. C. D. Riley, 24, of 695 Central avenue, was burned about the neck and face when a gas stove, which she had turned on and attempted to light, flared up when a second match was applied.

Mary Hill Coppedge, 8, of 302 Hardin street, was slightly injured in a fire at he rhome.

Wilson Aid Succumbs After Brief Illness

NEW YORK, Feb. 26,—(AP)—Thomas Watt Gregory, attorney-general in the Wilson administration, died at 2:25 a. m. in a hotel where he has been ill of pneumonia since last Friday. He was 71.

Mr. Gregory came here from Texas on a political trip to confer with President-elect Roosevelt.

He was stricken ill a week ago. His condition steadily became worse and Mrs. Gregory and members of the family hastened to the bedside here.

WILLIAM Y. HUMPHREYS.

GREENVILLE, Miss., Feb. 26.—(AP)—William Yerger Humphreys, former congressman from Mississippi and son of the late Congressman Ben Humphreys, father of the first flood control act, died at his home here today after an illness of seven months.

MRS. JACOB H. SCHIFF.

NEW YORK, Feb. 26.—(AP)—Mrs. Jacob H. Schiff, mother of the late Mortimer Schiff, the banker, died today at her Fifth Avenue home. She was 78.

Mrs. Schiff was born in Cincinnati, Ohio, on November 6, 1854, the daughter of Dr. Solomon Loeb, founder of the banking firm of Kuhn, Loeb & Co. She was noted for her philanthropies. She is survived by her daughter, Mrs. Felix Warburg; seven grandchildren and nine great-grandchildren.

W. D. HARRIS.

WASHINGTON, Feb. 26.—(AP)—W. D. Harris, Asheville, banker and World War veteran, was buried yesterday at Arlington national cemetery.

ANTONIO NICOLAU.

BARCELONA, Spain, Feb. 26.—(AP)—Antonio Nicolau, a composer and head of the Municipal Music School for 25 years, died today at the age of 74.

CAPTAIN A. R. ROBISON.

FORT MYERS, Fla., Feb. 26.—(AP)—Captain Andrew R. Robison, of Cincinnati, Civil War veteran who took part in Sherman's "March to the Sea," died here today at the age of 93. He had been a long-time winter resident of Sanibel island. The body was sent north tonight to Fort Thomas, Ky., for burial.

'MET' CELEBRATES 25TH YEAR UNDER GATTI-CASAZZA

NEW YORK, Feb. 26.—(AP)—The Metropolitan opera celebrated with grandeur and burlesque tonight its twenty-fifth season under the directorship of Giulio Gatti-Casazza.

The composers of grand opera of today and yesterday were there, in a tribute to the massive, gray bearded impresario.

Galli-Curci, the coloratura, came back to participate. She sat beside Alma Gluck. Olive Fremstad was there, too. In his box in the grand tier, Gatti held court. Nearby sat Arthur Toscanini, the conductor of the New York Philharmonic-Symphony.

Gatti came to the "golden horseshoe" 25 years ago from La Scala in Milan. The opening opera that season was Aida, and Toscanini conducted the performance.

Scotti was there tonight to lend his help in the testimonial.

The queen of them all was there, on the first row—Marcella Sembrich, now 75.

Lily Pons, Falco, Lauri-Volpi, Pasero, Borgioli and Bada sang the sextet from Lucia; Edward Johnson, Richard Bonelli, Arthur Anderson and Max Altglass sang the finale from the King's Henchman. Martinelli sang his famous role in Samson and Dalila; Rosa Ponselle and Jagel gave an aria from Ernani.

Every seat was sold and standees were turned away after all available space was filled in about half an hour.

In all, some $20,000 was raised for the $300,000 guaranty needed for opera next season.

The latter part of the program was the "surprise party" for Gatti, a mixture of opera scenes in burlesque.

Killed by Train.

CHATTANOOGA, Tenn., Feb. 26.—(AP)—Raymond W. Higdon, 22, was instantly killed this morning when struck by a passenger train on the Nashville, Chattanooga and St. Louis railroad at Whiteside, Tenn. He was watching an approaching freight train when he stepped in front of the passenger train, it was reported.

Gloria Swanson Faces $49,426 U.S. Tax Lien

LOS ANGELES, Feb. 26.—(AP)—Gloria Swanson's financial troubles in Los Angeles have been increased by $49,426 with the filing of a tax lien against her for that amount in the United States district court by the internal revenue collector's office. The complaint said she owed the sum on her 1931 income tax.

A judgment against Miss Swanson for $37,500 was awarded Maurice Cleary, a theatrical agent, Friday. She is in England with her husband, Michael Farmer.

Another income tax lien was filed against Lew Cody, claiming $559 on his 1930 income.

LAST SERVICES TODAY FOR DR. MELL AYCOCK

Body of Prominent Atlanta Physician Will Be Taken to Augusta.

Funeral services for Dr. Mell Aycock, 40, widely known Atlanta physician, who died late Saturday night at a private hospital, will be held at 3 o'clock this afternoon at the Peachtree Chapel of Brandon, Bond & Condon. Dr. John Brandon Peters and Dr. Louie D. Newton will officiate. The body will be taken at 9 o'clock tonight to Augusta for burial Tuesday.

Dr. Aycock had been a leading physician in Atlanta since the World War and was associated with Dr. Pope Huguley. He had been ill for several months.

Educated at Emery University, where he was graduated from the medical college in 1917, Dr. Aycock served as interne at Grady hospital until April, 1918, when he enlisted and was commissioned a lieutenant in the medical corps. He went overseas and was promoted to captain of the Thirty-fifth Ambulance company, of the Seventh division, United States army.

After the armistice was signed Dr. Aycock returned to Atlanta and began an internship at St. Joseph's Infirmary, which continued until 1920, when he began private practice. He was on the staff of St. Joseph's Infirmary.

Among the fraternal organizations in which Dr. Aycock held membership were Alpha Kappa Kappa, American Medical Association, Fulton County Medical Society, Georgia Medical Association, and the Greenfield lodge, F. & A. M. He was a junior fellow in the American College of Surgeons and also was a member of the American Legion and the Druid Hills Methodist church, in which he was active.

Dr. Aycock resided at 470 Candler street, N. E., and was a native of Monroe.

Surviving are his wife; son, Mell Aycock Jr.; a daughter, Miss Laura Hardin Aycock; his parents, Mr. and Mrs. S. J. Aycock, of Monroe; five brothers, R. C., H. J., and W. C. Aycock, of Monroe; J. C. Aycock, of Atlanta, and J. W. Aycock, of Greensboro, N. C.; and two sisters, Mrs. M. C. Smith and Miss Ann Aycock, of Monroe.

DE VALERA, SONS SAVE TWO MAROONED MEN

DUBLIN, Irish Free State, Feb. 26—(AP)—President Eamon De Valera and two of his sons today headed a military party which found Professor Nolan and a companion who had been marooned in the Wicklow mountains by heavy storms.

DIXIE ACCIDENTS CLAIM NINE LIVES

Georgia Heads List With Toll of Four Fatalities During Week-End.

Nine persons were killed in week-end accidents reported in the south. Automobile fatalities led the list with four deaths, two persons were burned, a train killed one, a wind storm another and one man was killed in an oil well accident.

Georgia led the death list with four.

Aden Hollar, 50, was killed when a barn collapsed during a wind storm at Shenandoah county, Virginia.

Russell P. Peterson, 33, died after being hit by an automobile at Jacksonville, Fla.

A passenger train killed Raymond W. Higdon, 22, at Whiteside, Tenn.

Eugene S. Lane, member of the Georgia house of representatives, was fatally injured in an automobile accident at Milledgeville, while en route to his home at Millen for the week-end.

An automobile overturned at Lawrenceville, Ga., and killed Johnny Clack, 25, a farmer.

John A. Gautier died at Newton, Miss., when an iron block fell on him at an oil well.

Mrs. R. E. Hearn, 28, died of burns received when a can of kerosene exploded in her hand at Walnut, Miss.

Rufus Gaston, 30, was killed when his automobile struck a tree at Columbus, Ga.

Lela Grover, 70, negro, died in her burning home at Atlanta.

Fugitive Captured.

PURVIS, Miss., Feb. 26.—(AP)—Henry Warden, the last of seven prisoners who escaped from the Parchman farm prison last December, was shot and captured near here early today after a running gun battle with Sheriff G. M. Cain and several deputies.

TODAY ONLY

JUST OFF THE FARM

Roosters Any Size LB. 10c

HENS Any Size Extra Fancy LB. 12c

Eggs Day-old—Doz. Limit 6 doz. to a customer 15c

WARREN'S

Found ANSWER TO UGLY PIMPLES



EVEN when she *knew* that unsightly, blemished skin was hurting her popularity she could find *nothing* that helped—until a friend hinted "constipation" and advised NR Tablets (Nature's Remedy). They toned and strengthened the *entire* eliminative tract—rid her system of poisonous wastes thoroughly, naturally. Soon skin blotches vanished, pale cheeks glowed again. Try this safe, dependable, all-vegetable laxative and corrective tonight. Non-habit-forming. At all druggists —25c.

NR TO-NIGHT TOMORROW ALRIGHT

"TUMS" Quick relief for acid indigestion, heartburn. Only 10c.

New Low LAUNDRY PRICES

within the reach of all

SHIRTS 10c COLLARS 2c

Five Other Services to Select From

HOMESTIC:
6c per pound for entire bundle, plus 12c per pound additional for wearing apparel (first of week). Minimum bundle, $1.00.

DRY WASH:
6c per pound for entire bundle, plus 1c per pound additional for wearing apparel. Minimum bundle. 75c.

FLAT WORK:
6c per pound or as per list.

ROUGH DRY:
6c per pound for entire bundle, plus 3c per pound additional for wearing apparel. Minimum bundle. 75c.

THRIFT:
5c per pound for entire bundle. Minimum bundle, 75c.

WET WASH:
4c per pound for entire bundle. Minimum bundle, 50c.

Compare Our Prices With Your Present Costs of Laundering

Our courteous, reliable Routemen cover the city and will be glad to call at your home and explain the various services offered.

Phone WAlnut 2372.

The Model Laundry is operated under the personal supervision of its owners, George Griffin, Jr., and J. O. Mangum.

THE MODEL LAUNDRY

JACKSON at HOUSTON ST. WA. 2372

BUTLER PROPOSES PLAN FOR RETURN OF U.S. PROSPERITY

NEW YORK, Feb. 26.—(UP)—President Nicholas Murray Butler, of Columbia University, tonight made public his formula for restoration of prosperity in the United States.

It was contained in a letter to Senator Reed Smoot, chairman of the senatorial committee on finance, which has been holding hearings at Washington on economic rehabilitation plans.

Dr. Butler regards the following steps as "imperative:"

1. Immediate balancing of all public budgets, federal, state, county and local, the power to effect this being given the president, "whom the people can then hold directly responsible." The departments of agriculture and commerce should be discontinued and those of war and navy unified under a department of national defense, saving an estimated $100,000,000 a year. Payments to veterans whose injuries and illnesses have no relation to their military service should be stopped, saving not less than $450,000,000 a year.

2. The foundations of the monetary system should be left secure and the banking system should be reorganized along the lines of those of Canada and Great Britain.

"The crux of the whole situation, however, is to be found in international understanding and international co-operation," Butler said.

Reviewing the Shows

Barrymore Lovable As 'Topaze' at Fox

Quite a lovable character in "Topaze" is created by the illustrious John Barrymore this week at the Fox theater as he stars in the titular role of this light comedy—that of an honest but cobwebbed professor who makes a fortune and turns into a very polite crook.

Usually the ladies' man by virtue of his noted profile, Barrymore forsakes it in "Topaze" to gain the admiration of Myrna Loy by simpleness and appeal to the mother instinct. He is more the dramatic actor than the comedian, but ability is ability and he turns his great store of it to no mean advantage in this amusing tale, which lays bare before your eyes the follies and foibles in the lines of the academician and the businessman. He plays both equally well and still is neither, for Barrymore never lets anyone forget that first of all he's an actor.

His characterization of Professor Topaze, absent-minded, simple and honest, is comical because he succeeds in procuring a laugh with small help from his lines. He showed the truest feeling of all for his part when he shed the clothes of the professor to become an ultra-sharp businessman who cannot forget he has been the professor and may at any moment revert to type. Miss Loy, as the female support, shows improvement in her performance, mostly because she is given the chance.

A resurrected comedy starring Charlie Chaplin has been reissued with sound effects, under the title of "The Cure." It is remarkably funny but most of your laughs will arise in laughing at yourself for laughing at it when it was new.

—FRANK DRAKE.

Distinguished Nobleman Flies to Atlanta Today

The Earl of Warwick, British nobleman, sportsman and wealthy bachelor, will arrive in Atlanta this afternoon for a day's visit.

Coming here from Miami by plane, he will leave Tuesday on an air trip to Los Angeles to join his mother, the Countess of Warwick, on the west coast. The earl has been a visitor in the West Palm Beach home of Mr. and Mrs. Harrison Williams.

Quite popular in his own right, the distinguished visitor is a direct descendant of Warwick, the king maker, whom politicians have emulated since the famous nobleman succeeded in putting Edward IV on the throne in 1461.

Loew's Grand Program Reviewed on Saturday

"What, No Beer!" feature picture with Buster Keaton and Jimmy Durante, now playing at Loew's Grand theater, was reviewed in The Constitution of Saturday. In addition to the feature, the Grand program also contains several short subjects, newsreels, etc.

TWO YOUTHS ARRESTED ON BURGLARY CHARGES

Several burglaries were reported to police Sunday and two white youths were being held in default of $1,000 bond each, on theft charges after they had been caught early Sunday morning stealing coats from dancers at the Shrine mosque, according to police reports.

Henry Stein, 18, of a Cleveland avenue address, and Earl Johnson, 18, of a Bankhead avenue address, were arrested early Sunday morning. Officers said the youths stole several women's coats, which were recovered.

W. W. Taylor, of 532 Linwood avenue, N. E., and S. P. Thompson, of 950 Virginia avenue, N. E., saw Stein and Johnson running down the fire escape while a dance was in progress at the mosque. They pursued the two boys and caught Stein, police apprehending Johnson a short while later. Stein and Thompson were armed with long daggers which police said they admitted stealing from the Georgia theater some time ago.

During his absence the residence of Jeff Burnett, of 59 Avery drive, was looted by burglars, it was reported Sunday to police by neighbors who discovered the robbery. Mr. Burnett is out of town for the winter and no estimation of the loss could be obtained.

Burglars cut a hole in the roof of the A. and P. grocery store at 847 Capitol sometime Saturday night and escaped with $50 worth of groceries and tobaccos, it was said.

Mrs. J. T. Jones, of 225 Woodward avenue, S. E., reported that burglars got $8 in cash from the trouser pockets of three roomers in her home Saturday night.

W. B. Wallace, operator of a grocery store at 197 Walnut street, prevented his store from being robbed early Sunday morning when he shot at a negro man who sought to gain entrance, he reported. He said he believed his bullet took effect though the negro made good his escape.

Robbed by a white man and a negro, Maggie Allison, 36 year old negro woman, of 24 Jennings street, was treated at Grady hospital early Sunday for severe stab wounds in the left side of her back. The woman told police the robbers took $5 in cash and stabbed her. The robbery took place at Jennings street and Woodward avenue.

8 Stars Pool Talents In Paramount Feature

Eight well-known film stars combine their efforts to present the totally unsophisticated story of "State Fair," feature picture at the Paramount theater, in so perfect a manner that it should strike a chord of appeal in even the most sophisticated of theater-goers. Also, the up-to-date Frake farm of the movie should certainly give the best possible boost to the publicized "back-to-the-farm" movement.

Laurels for the outstanding performance go to Louise Dresser in her splendid portrayal of a rich farmer's wife, despite the presence in the production of better-known stars. Admirable restraint is exhibited by Miss Dresser, who effectively reveals her emotions through her remarkably expressive face, often without speaking a word. Her expressions when the prizes are awarded to her pickles at the fair seem to presage more prominent character parts for her. Perhaps the best scene is of the "tasting expressions" on the faces of the pickle judges at the fair and the reactions of the feminine audience. The well-to-do farmer, whose chief concern is his prize-winning hog, "Blue Boy," is enacted in inimitable manner by Will Rogers, whose utter naturalness and dry wit particularly amused Saturday's capacity house.

Centering the plot is the romance between the farmer's naive daughter, played by winsome Janet Gaynor, and a debonair young reporter, the role convincingly taken by Lew Ayres, who find that one short week may make great changes in two lives, especially if that week is a thrilling one at the state fair. Sparkling and vivacious, Sally Eilers is the alluring showgirl, who temporarily charms the farmer's son. Departing from the usual run of modern cinema, the fresh romance and amusing commonplaces hold the attention and offer a welcome relief. Norman Foster, Frank Craven and Victor Jory handle their respective parts well.

"Strange As It Seems," Paramount Sound News, and a group of organ novelties by Al Evans complete the program.

—ELIZABETH THOMPSON.

"Kongo" Vivid Picture Of Jungle Madness

Jungle madness and the incredible portrayal of weird existence in the Congo are shown in the current picture at the Rialto. "Kongo," which stars Walter Huston and presents Virginia Bruce, Conrad Nagel and Lupe Velez in a thriller that for sheer picturization of brutality, lust and voodooism is unsurpassed in the annals of American movie production.

Even better than the late Lon Chaney, who once upon a time appeared in a film with a plot of similar nature, Walter Huston enacts a momentous role. His is the task of impersonating a brute who turns into a man when he is touched by the inevitable attraction of a father for his daughter.

The plot of the picture doesn't seem to matter—so vivid is the action through the show. Embittered because of a fancied wrong at the hands of another, Huston plots and carries out a revenge that is so bizarre it could be true. Believing his wife had betrayed him and borne the daughter of another man, he inflicts a pain upon his own daughter which could only be imagined in the brain of a fiend.

Sanity returns in the midst of a realization that his punishment was inflicted upon his daughter and then there is the appeal of a monster turning into man.

While the film stars Huston, the blonde Bruce is hardly less adroit in her characterization of the daughter who "graduates from a convent to a night house in Zanzibar." Lupe Velez has hardly anything to do in the picture except a rather rapid portrayal of a jungle white woman. Conrad Nagel is superb as a doctor seduced by the Congo.

A newsreel and two short subjects, one a film in color, complete an attractive bill at the Rialto. The show will continue through Friday.

—ROY ROBERT.

George Raft Is Star In New Gang Picture

"Under-Cover Man," which is at the Georgia until Wednesday, is a fast moving drama of underworld life and shows just how the "big shots" of gangland play their high stakes. George Raft, that sinster, slow smiling fellow who has made your blood run cold in so many gang pictures, is the undercover man who turns the tables on the tough boys who have outwitted the police.

There are a couple of murders and a killing, more or less justified, but the feature is different from the usual police-gang pitched battles with machine gun and trimmings. Raft, as the hard-eyed son of a "fence," who is killed for refusing to market stolen bonds, offers his services to the police and along with Nancy Carroll discovers his father's murderer and the mob leader (Lew Cody), who planned and executed the bold and bloody bond robbery. Both of the culprits get theirs, but you must see it to learn just how.

In the short subjects, Donald Novis, radio star, is featured in a comedy, "The Singing Boxer," and to pair with this is a real athletic short "Flying Spikes," which is appropriate, as track season is fast approaching.

—RILEY McKOY.

Theater Programs

Road Show Picture.

ERLANGER—"Cavalcade," with Diana Wynyard, Clive Brook, etc. This afternoon at 2:30. Tonight at 8:30.

Exclusive-Run Pictures

LOEW'S GRAND—"What, No Beer!" with Jimmy Durante, Buster Keaton, etc., at 11:56, 1:57, 3:58, 5:59, 8:00, 10:01. Newsreel and short subjects.

First-Run Pictures

FOX—"Topaze," with John Barrymore, Myrna Loy, etc., at 1:10, 3:17, 5:24. Jimmy Beers at the organ. Newsreel and short subjects.

GEORGIA—"Under-Cover Man," with George Raft, Nancy Carroll, etc., at 11:00, 12:53, 2:46, 4:39, 6:12, 8:05, 9:58. Newsreel and short subjects.

PARAMOUNT—"State Fair," with Janet Gaynor, Will Rogers, etc., at 11:05, 1:10, 3:15, 5:12, 7:17, 9:22. Al Evans at the organ. Newsreel and short subjects.

RIALTO—"Kongo," with Walter Huston, Lupe Velez, etc., at 11:06, 1:11, 3:16, 5:21, 7:26, 9:31. Newsreel and short subjects.

Second-Run Pictures

ALAMO—"Young Bride."
ALPHA—"Okay America."
CAMEO—"The Golden West."

Neighborhood Theaters

BANKHEAD—"Tess of the Storm Country."
BUCKHEAD—Call Her Savage," at 2:30, 5:12, 7:22, 9:32.
DEKALB—"The Crooked Circle."
EMPIRE—"Sky Devils."
FAIRVIEW—"Sky Devils."
LAKEWOOD HEIGHTS—"The Man I Killed."
LIBERTY—"Rackety Rax."
MADISON—"Tess of the Storm Country."
PALACE—"Hot Saturday."
PONCE DE LEON—"Back Street," 3:00 to 11:00.
TENTH STREET—"Honor of the Family."
WEST END—"Dancers in the Dark."

CONFERENCE PLANNED ON RECREATION WORK

Mrs. J. W. Gholston, of Comer, president of the Georgia State Federation of Women's Clubs, has been invited to attend a conference to be held at the national headquarters of the Strangers Club in the Croydon hotel, New York city, from March 5 to 10, for stimulating cultural and recreational activities in America, it was announced Sunday.

The conference has been called by Mrs. William Bacon, chairman of the recreation and right use of leisure committee of the Texas Federation of Women's Clubs. It will concern itself with the uses of parks, playgrounds, museums, public libraries and schools for adult education.

To the conference have been invited leaders in the Federation of Women's Clubs, the Federation of Music Clubs, Y. M. C. A., Y. W. C. A., Girl Scouts, Boy Scouts, garden clubs and other cultural and recreational groups. Every state is rich in cultural and recreational opportunities that may be enjoyed without expense by its citizens, and from data available only a small per cent of the citizens are taking advantage of their opportunities, it was pointed out.

The programs will be a series of round table discussions held at 11 o'clock each morning, followed by a luncheon, and will be devoted to devising ways and means of bringing about unity of action in all the states to encourage the investment of idle hours, brought about by the shorter working week, part-time jobs, and unemployment activities that make for mental and spiritual growth.

The programs will be directed by Mrs. Volney Taylor, of Brownsville, Texas. Mrs. Taylor is prominent in the social clubs and political life of her state. She is first vice president of the Texas Federation of Women's Clubs and has announced her candidacy for president. She was a delegate to the democratic national convention at Chicago, and was a member of the committee to notify Governor Roosevelt of his nomination for president. During the five days of the confernce will be discussed the investment of leisure in the following pursuits: Home beautifying, fine arts, gardens, and what the public schools can and will do for adult education. At the opening session a roll call of the states will be answered by some outstanding contribution that that state is making to the recreational and cultural life of America.

Paderewski, Master of Keyboard, Spends Sunday at Cribbage, Books

Ignace Jan Paderewski didn't go to sleep until after 4 o'clock Sunday morning, but he had breakfasted and had played a bit of cribbage when he reached Atlanta on his private car at 3:40 o'clock that afternoon. In fact, he was still playing cribbage after the Magellan—in which he does all his traveling—had been switched over to the Union station tracks and his staff had stepped out for some fresh air.

Paderewski, greatest of pianists, will be heard at 8:30 o'clock tonight at the Fox theater. He came here from Winston-Salem, N. C., and will go from here to Nashville. If the weather is pleasant this afternoon, he probably will leave the car for a motor ride. If it is not, he will remain aboard until time to go to the theater.

After his cribbage game, the great artist practiced for three or four hours—his daily routine—L. J. Fitzgerald, manager of the company, said. And after the practice, he read awhile.

Premier of Poland after the World War, Paderewski has recently been mentioned in Warsaw reports as likely to return to that post. He makes it a point never to see newspapermen and, as far as is known, hasn't commented on the report. It is generally understood, however, that if he closes his piano again to return to politics he will not make another American tour.

ERLANGER THEATRE
MATINEE TODAY AT 2:30
TONIGHT AT 8:30 POSITIVELY
LAST 6 MATS. 6 NIGHTS OF THE PICTURE OF THE GENERATION
CAVALCADE
The "FINEST PHOTOPLAY MADE in the English Language"
THOUSANDS IN ATLANTA HAVE SEEN IT AND ARE PREACHING the GRANDEUR OF "CAVALCADE" TO THEIR FRIENDS
THOUSANDS MORE WILL FLOCK TO THE ERLANGER THIS WEEK—SO GET YOUR TICKETS EARLY
ALL SEATS RESERVED
Prices
MATS.: Orch. 55c, 83c; Mez. 83c; Bal. 55c, 83c.
NIGHTS: Orch. 83c, $1.10; Mez. $1.10; Bal. 55c, 83c. All prices include tax.
ERLANGER BOX OFFICE OPENS AT 10 A. M.



Enough Stars For 8 Big Pictures!
Will ROGERS
Janet GAYNOR
Lew Ayres
Sally Eilers
Norman Foster
Louise Dresser
And Big Cast in
STATE FAIR
It has EVERYTHING . . . whether you go for sheep and blue ribbons . . . or shape and blue eyes . . . IT'S ROGER'S BEST!
Plus!
Smilin' AL Evans in "RADIO TECHNIQUE"
STRANGE AS IT SEEMS
NOW PLAYING
Paramount
New Low Prices
Balcony ANY TIME ... 25c
Orchestra Mat. 35c—Nite 40c

FOX THEATRE
Tonight at 8:30
PADEREWSKI
Tickets on sale at Davison-Paxon Co. and Rich's, Inc., until 5:30 p. m. After 7:30 p. m. at the box office of the Fox Theatre.
Admission $3.30, $2.75, $2.20, $1.65, $1.10

103 PRIZES
JIG-SAW PUZZLE
SEE FRIDAY'S CONSTITUTION

in the role he chose above all others
John Barrymore
TOPAZE
He's a thief!
with MYRNA LOY
FOX 25
NOTICE! TODAY ONLY
This program will be shown on the matinee only — last show beginning at 5:30 P. M. account Paderewski concert at this theatre tonight!

LOEW'S GRAND DOORS OPEN 10:30 AM
Buster NOW Schnozzle
Keaton Durante
What! NO BEER?
Buy a seat 25¢ Anytime
40¢

GEORGIA FIRST RUN PICTURES
All Seats 25c Any Time
George Raft
Nancy Carroll
in 'Under-Cover Man'

NEW BEAUTY WHEN YOU Smile



HAVE a dazzling smile that wins men's hearts. Do as 20,000 dentists urge, use salt. A new discovery, Worcester Salt Toothpaste, brings you all salt's benefits—cleans teeth, brings back their natural beauty, heals bleeding gums and leaves your mouth tasting delightfully refreshed. SPECIAL OFFER: GET A 50¢ TOOTHBRUSH FREE! Here's how. Write your address on empty carton from a tube of Worcester Salt Toothpaste and mail to Dept. 197, Worcester Salt Co., 61 Thomas St., New York City.
TUNE IN ON WJZ, New York, every Saturday night, 7:30 E.S.T.—sponsored by Worcester Salt Co.

J. N. Kalish, Inc.
Opticians
385 Peachtree St.
Opp. Medical Arts Bldg.
Phone WA. 5612
Oculists' Prescriptions Accurately Filled
Compare Our Prices
Lenses Duplicated

Don't Get Sick!



WHEN you begin to feel grippey or depressed — sluggish or headachey — watch out. Don't get sick!

Just go to the bathroom cabinet, get out your bottle of Sal Hepatica, and pour out two or three teaspoonfuls into a big glass of water. Drink it down.

Promptly, gently, naturally, completely — wastes and poisons are flushed from your intestinal tract. Constipation is corrected. Its poisons are kept from your blood stream — the alkalinity of your system is increased. Naturally you feel much better — look better.

Sal Hepatica is a delicately balanced effervescent compound—easy and pleasant to take—endorsed by doctors all over the world.

By freeing your body of poisons, it gets at the causes of headaches, colds, rheumatism, and other ailments which slow you down and take the joy out of life. Start with Sal Hepatica—tomorrow morning—and you'll be surprised to find out how seldom you "get sick!"

SAL HEPATICA



ILLUSION:
The Oriental girl reclines on a sheet of plate glass supported by two slaves. The magician waves a white sheet in front of the pretty maiden ... pronounces a few magic words ... Presto! She has disappeared in thin air.

EXPLANATION:
"Disappearing" acts are among the most popular in the repertory of the magician. Dogs, horses, girls, whole rooms disappear—whisked into wings, dropped through trapdoors, hidden by mirrors. But this "disappearance" is a bit different. One of the "slaves" is a hollow dummy. When the magician holds up the sheet the lithe little lady disappears completely—into the convenient figure of the dummy.

IT'S FUN TO BE FOOLED ...IT'S MORE FUN TO KNOW

There is also a trick of cigarette advertising, whereby a few magic words are used to create the illusion of "Coolness."

EXPLANATION: Coolness is determined by the speed of burning. Fresh cigarettes, retaining their full moisture, burn more slowly ... smoke cooler. Parched, dry cigarettes burn fast. They taste hot. This makes the method of wrapping very important.

Improperly wrapped cigarettes begin to dry out as soon as packed.

Camels are cooler because they come in the famous Humidor Pack of welded, three-ply, MOISTURE-PROOF cellophane ... and because they contain better tobaccos.

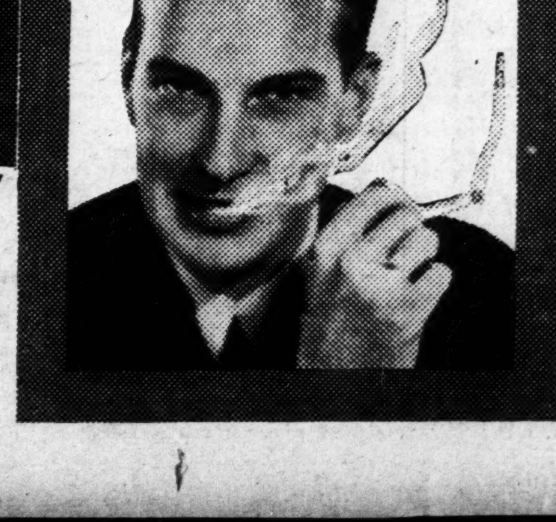
A cigarette that is fresh, full of natural moisture, and blended from choice, ripe tobaccos tastes cooler than one that is harsh and acrid. For coolness, choose a fresh cigarette, made from costlier tobaccos.

It is a fact, well known by leaf tobacco experts, that Camels are made from finer, MORE EXPENSIVE tobaccos than any other popular brand.

Try Camels ... give your taste a chance to sense the difference. You'll appreciate it!



Copyright, 1933, R. J. Reynolds Tobacco Company
CAMELS



NO TRICKS .. JUST COSTLIER TOBACCOS IN A MATCHLESS BLEND

THE CONSTITUTION

CLARK HOWELL
Editor and General Manager.
Clark Howell Jr., Business Manager.

THE SOUTH'S STANDARD NEWSPAPER — THE CONSTITUTION — ESTABLISHED 1868

Entered at the Postoffice at Atlanta as second-class mail matter.

Telephone WAlnut 6565

SUBSCRIPTION RATES
By Carrier or Mail

	1 Wk.	1 Mo.	3 Mo.	6 Mo.	1 Yr.
Daily and Sunday....	20c	90c	$2.50	$5.00	$9.50
Daily only....	16c	70c	2.00	4.00	7.50

Single Copies—Daily, 5c; Sunday, 10c.
BY MAIL ONLY

Sunday	10c	45c	$1.25	$2.50	$5.00

R. F. D. and small or non-dealer towns for 1st, 2nd, 3rd zones only:
Daily (without Sunday) 1 year.....$5.00
Daily and Sunday, 1 year..........6.00

KELLY-SMITH COMPANY, national representatives, New York, Chicago, Detroit, Boston, Philadelphia, Atlanta.

THE CONSTITUTION is on sale in New York city by 3 p. m. the day after issue. It can be had: Hotaling's News Stand, Broadway and Forty-third street (Times building corner); Schultz News Agency, at Bryant Park and Grand Central Depot.

The Constitution is not responsible for advance payments to out-of-town local carriers, dealers or agents. Receipts given for subscription payments not in accordance with published rates are not authorized; also not responsible for subscription payments until received at office of publication.

Member of The Associated Press
The Associated Press is exclusively entitled to use for publication of all news dispatches credited to it or not otherwise credited to this paper and also the local news published herein.

ATLANTA, GA., FEB. 27, 1933.

THE GARNISHMENT BILLS.

The bill passed by the house, providing that garnishments cannot be made against salaries until judgment has been secured, is one of several measures seeking to eliminate abuses which have arisen over the use of garnishments to attach wages.

Garnishment statutes of most of the states have been enacted during the past 20 years for the purpose of giving additional statutory protection to creditors of wage earners. In Georgia, as well as other states, a certain portion of the wage earner's income is exempted.

These laws have opened up to wage earners a new source of credit, but abuses have crept in at which the bills now in the legislature are aimed. The measure already passed by the house would eliminate the use of the garnishment law as a club over the wage earner by making it impossible to attach his wages or salary until the justice of the debt had been established by court judgment.

In this way protection would be offered to the small wage or salary earner, in the opportunity to present proof of fraud, usury or illegality against the claims of loan sharks. As it is now, garnishments, cutting off the revenue necessary for the family of the debtor, are used to force payment of unjust debts because of the inability of the debtors to go without their incomes while the justice of the debt was being established by the courts.

The right of appeal to our common law courts is almost an empty gesture to wage earners as a defense against unjust claims because of the paralyzing effect of garnishments depriving them of the means to buy the necessities of life. Faced with either being unable to furnish food to his family or accepting an unjust claim, the small debtor generally has to take the latter course.

It is specially to relieve this situation and to clear up other abuses of the garnishment laws that the bills now on the legislative calendar have been introduced. The house has taken the first step and it is to be hoped that the senate will acquiesce in the move to protect the small borrower from the harsh tactics so often pursued.

THE UNLAMENTED STIMSON.

Despite the fact that the Chicago Tribune is a staunch supporter of the party of which Secretary of State Stimson is a member, it views the passing of this member of the present cabinet not only without regret but with alarm lest "he will be found behind the chair of whatever man succeeds him in his department."

The Tribune, a staunch opponent of the proposal that the United States join the League of Nations, feels that—

> Secretary Stimson's Manchurian diplomacy has done his own country the injury of involving it in Geneva's processes and decisions and it has enabled Japan to withdraw itself from the complications its adherence to the League made for it. A handsome statue of Henricus Asiaticus in Tokyo would have much to inspire a donor. Some day the Japanese may recognize their friend. Some day the United States may more clearly perceive a mischief maker. Like many another meddlesome Mattie, Wrong Horse Harry had done good where he least expected or intended to do it.

Despite the debatable ground on which the Tribune objects to the policies of Secretary Stimson, the damage they have done to our interests in the far east is indisputable. Instead of bettering conditions, the notes, warnings and protests of our state department have failed to stave off war between China and Japan and have cost us heavily in the friendship and trade of the people of Nippon.

We have for years sympathized with and aided the people of China, and have likewise aided the Japanese with advice and counsel. As a result, there has been built up a strong bond of friendship between these two Asiatic nations and the United States. To avoid the severing of this bond with either the Chinese or the Nipponese, we should have restrained from diplomatic meddling when there arose another one of the periodic misunderstandings between them.

The sincerity of Secretary Stimson's convictions are not to be questioned, but the Tribune is correct when it takes the position that "American diplomacy has not been afflicted with a worse nuisance or a worse danger in 50 years" than his far eastern policy.

PRESS EXPECTS ACTION.

Unusual unanimity of opinion is being evidenced by the press of the country in predicting that the wheels of government will begin to spin more rapidly following the inauguration of President-elect Roosevelt.

The Detroit News, one of the outstanding newspapers of the nation, in predicting that the new administration will "start something," says editorially:

> The evidence is amply in hand upon which to foresee an aggressive effort to start something by the Roosevelt administration. When at Warm Springs a few days ago, Roosevelt stood before his map and pictured from it to the newspapermen there the development of the Tennessee valley—producing power, impounding flood waters, protecting forests and draining the bottom lands—we fully believe he gave forth a summons to action at the psychological moment.

The New York Herald Tribune, rock-ribbed republican newspaper, hopes that the bill granting widespread powers to the incoming president will be passed by the house, and points out that the wise exercise of this authority will be an acid test of President Roosevelt's statesmanship.

This New York newspaper feels that the only hope for a solution of the problem of too great governmental overhead lies in the granting to the chief executive of such power "as that which the senate has approved, permitting Mr. Roosevelt to consolidate, regroup, transfer or abolish any one or more administrative agencies."

The republican Philadelphia Public Ledger, in holding that dictatorial powers for the president are needed, says—

> This would mark an extraordinary and, in normal times, a potentially dangerous delegation of power by congress. But judgment may be tempered by several important considerations. In the first place, reorganization and the other imperative economies will never be effected by congress. And these reforms must be made if the government is to return to living within its income. It is a question of giving the president more power or letting congress continue its old course of waste and extravagance and permitting the executive branch to be cluttered up with a lot of costly, unnecessary and inefficient agencies and commissions.

Undoubtedly, the country is expecting the injection of a new type of leadership in the affairs of the federal government when Franklin Roosevelt assumes office. Not only has the incoming president openly indicated his intention to institute new and virile policies of economy and efficiency, but his record of accomplishment as governor of New York, despite the fact that the legislature was republican-controlled, argues for his ability to overcome the hurdle of congressional petty politics which other presidents have been unable to surmount.

Certain it is that the people are in no mind to sit passively by should congress resort to obstructive methods.

Fine! If shippers can't handle anything produced by men who work over six hours a day, people will have to buy cars to go after roastin' ears.

An advertiser offers to exchange a cornet for an automatic pistol. It shows that remorse eventually gets the most heartless.

Mr. Roosevelt will bargain for tariff reductions. Boy, look up those treaties with the "most favored nation" clause.

Sing Sing industries made $250,000 profit last year, but their overhead didn't include tribute to crooks.

There's no bother about extradition if he's a fugitive from a Chicago gang.

The chief objection to a landslide is that it uncovers as many jobholders as it buries.

Why do so many rich men hate their sons? Because they rear the hateful kind.

You can tell there's nobody in sight to save the world. There's nobody the conservatives hate.

The worth of foreign trade depends on whether we trade the same things.

The man who did most to retard recovery was the one who invented a good automobile paint.

Mr. Roosevelt, we are told, will abolish hand shaking. But not, alas! hand wringing.

It would be fun to know what conditions would be if congress had tried to ruin us instead of save us.

THE WORLD'S WINDOW

BY PIERRE VAN PAASSEN

In the Tower.

The English war office has just sent out the following brief communique: "An officer of the Seaforth Highlanders has been arrested on a charge of contravening the safety of the realm act. He has been sent to the tower of London."

The officer in question was caught, so it is rumored, in the act of supplying a foreign power with secret documents on the defense of England. Now he is in the tower. A bad place for such as he. They seldom come out alive. Not even the bastille of Paris, which the revolutionary mob pulled down and leveled with the ground, had such a bloody record as the tower of London. William the Conqueror started to build it but it is almost certain that the Romans had a fort on the spot. The Norman king meant it to be a palace as well as a fortress, an arsenal and a prison.

Today it is a mere curiosity, but formerly it played a central role in the history of England. Wellington, the conqueror of Napoleon, was constable of the tower. Today the guardian is called the major. But he has still 45 gentlemen-guardians under him who, dressed in Tudor costume, have been baptized "beef-eaters" by the Londoners. Once a year those "beef-eaters" go in solemn procession through London with lanterns in their hands and explore the crypts and cellars of the house of parliament to see if no successor of Guy Fawkes has been up to some new tricks.

The officer who was just arrested had some illustrious predecessors. King John the Good was locked up in the Beauchamp tower after his defeat by the Black Prince in 1356. In the tower of blood were murdered the two sons of Edward IV, by order of their uncle, Richard III. The wives of Henry VIII were locked up in the tower. Anne Boleyn, who was executed in the square, is buried there. It was in one of the dungeons of the tower that Sir Walter Raleigh wrote his "History of the World."

The last big tragic affair in the tower was that of Sir Roger Casement, the Irish patriot who was put ashore in the north of Ireland during the war by a German submarine, only to be arrested a few moments afterwards. In one of the bigger cells, which has been specially reinforced with concrete and armor plate, lie the crown jewels of England, among them the Cullinan diamond and the Koh-i-Noor.

* * * *

Backwards And Forwards.

The Marquis de la Coudraye de la Falaise, better known as "Hank," has just landed in France once more. He is accompanied this time by his wife, Constance Bennett, who shares the nomadic life of "Hank." For his visits to France, as regular as the seasons, are undertaken with one sole object, to wit: get back to Hollywood. It is indeed a strange procession, but there seems to be no other way out for the marquis. He must come to France every six months in order to renew his permit of entry into America. If only husbands took the nationality of their wives, as wives take the nationality of their husbands, Hank would be all set, doubly so, in fact, for his first wife was Gloria Swanson.

I don't know whether he visits the ancestral chateau on his periodic visits to this side or whether he just hangs around Paris for a few days. It used to be a sort of standing job of the youngest reporter in the Paris bureaus of the American newspapers to go and interview Hank and ask him the eternal question if he really is a marquis. I had the job once and Henri de la Coudraye de la Falaise promptly opened the drawer of his table—to take a revolver, I thought—no, sir, to pull out some great and gradiose sheet of paper setting forth in archaic French that he was indeed of noble lineage. He must be wise to that trick by now. At least I heard a boy reporter say that he had actually been turned down by Henri when he came to ask for an interview.

(Copyright, 1933, for The Constitution.)

Health Talks

BY DR. WILLIAM BRADY

WHY EXEMPT THE BRIDE?

For what reason or reasons do you exempt the bride from furnishing a physician's certificate of her fitness for marriage any more than the bridegroom? (A. A. P.)

Oh, I just thought it is time the women were given a break.

The so-called "double standard" of morals has been tacitly accepted in this country for many years. That is to say, the young man may "sow his wild oats" at the age when a real man should be founding his home and family, and later the young man may settle down, begin to behave himself, and preserve his reputation intact. But the young woman who indulges in any questionable affair sacrifices her fair name and carries a stigma, no matter if she finally settles down and leads an irreproachable life. In view of this odd attitude of our public mind, I think it is fair and logical to waive the requirement of the bride's health certificate.

In the event that a man should propose to marry a woman of questionable repute or even one whose past life he knows to have been bad—as happens not infrequently, thanks to the spark of decency and manhood that is in some hearts—it should go without saying that the woman will wish to have the assurance of a physician's certificate about her fitness before she marries, and of course she will wish to share this assurance with her intended husband.

If there is any reason to doubt the reputation or character of the young woman, who would want to marry her, certificate or no certificate? Here is an argument which works only one way. So far as the possibility of bringing communicable disease into the new home is concerned, we need make no bones of saying that under the present moral standard every man who contemplates marriage must be regarded as a potential bearer of such disease until a medical examination has failed to find evidence of infection.

Any qualified family physician can make the examination to determine whether the patient shows evidence of such disease. No physician or specialist can certify that a given individual is free from disease; the only assurance an honest doctor can give is that he has carefully examined the patient and his examination has revealed no evidence of communicable disease. It is not necessary to name any specific disease in such a certificate; it is sufficient to say "I have examined John Doe this day and I hereby certify that I find no communicable disease. Signed, Richard Roe, M. D." No physician cares to risk his reputation in a careless or incomplete examination, in such a case.

It is not the bridegroom, but the suitor, who should present his health certificate when he seeks consent of parent or guardian to an engagement.

It should be the first thought of a man who contemplates marriage, to obtain such a certificate from a physician of repute, and to offer it voluntarily to the parent or guardian of his intended wife. If this is not done, then the guardian or parent owes it as a sacred duty to the young woman to demand the suitor's health certificate at the first mention of marriage.

(Copyright, 1933, for The Constitution.)

Little Skill Is Required to Short-Change a Friend Who Trusts You With His Purse

By Robert Quillen

If Kreuger, the "match king," had entered the office of any racketeer or gambler or corrupt politician and tried to borrow a great sum of money without showing his collateral, he would have been lucky to escape without insult.

If Insull, the "utilities magnate," had asked these same rogues for money or credit when his house of cards was tumbling, not one of them would have trusted him with a dollar.

Yet Kreuger obtained millions from bankers without other security than his word, and America's ablest businessmen trusted Insull until the last.

How do you explain it? Are big bankers and big businessmen easy prey for sharpers?

They are if the sharpers can reach them on the right terms, and the explanation does them credit.

I once asked a young bank examiner whether his job required a feeling of suspicion. He flushed resentfully and answered: "No; I couldn't live with my fellow men if I felt that way."

Big bankers and big businessmen would find their work unbearable if they could not trust one another.

They are honest men. It is true that methods used by some of them, though sanctioned by law, are closely related to banditry; but they keep their word and do not steal.

The cynic will answer that dishonesty would cost them more than they could gain by it, but no matter. The fact remains that they trust one another and speak the truth and stoop to no dishonor. If one among them turns rogue, his days are numbered.

That explains their apparent gullibility. They have no reason to be suspicious. If an outsider is accepted as one of them, he is also admitted to their confidence. He can rob them as easily as your honored guest could steal your silver.

Honest men are easily victimized. Only rogues and those who are set to catch rogues are uniformly suspicious.

The knave who "trims a sucker" feels superior, but his achievement is nothing more difficult than cheating friends at cards.

His victim need not feel ashamed. A man who stops at the best hotels doesn't examine his bed for vermin.

Above the level of low-grade morons, "suckers" are people who expect honesty because they have experience of nothing else.

(Copyright, 1933, for The Constitution.)

PNEUMONIA ADDS TO CERMAK PERIL AFTER HOPE RISES

Continued from First Page.

the latest turn of affairs that he thought the patient would live through the night.

After the early morning bulletin which told of the congestion of the lungs being more evident, later bulletins and statements of physicians grew optimistic.

He maintained the improvement noted yesterday immediately after a pint blood transfusion throughout the night and the greater part of the Sabbath. He took more nourishment than during the previous 48 hours.

Borrowed Tent.

Oxygen was administered to the mayor today in a new tent, the one in use previously having sprung a leak. The new tent was borrowed from a near-by hospital.

Dr. Karl Meyer, another of the doctors on the case, later said a slight area of pleurisy had developed in the mayor's right side but that it was nothing to be concerned about. "It is nothing more than the natural rub of the pistol shot," he added.

More quiet was ordered for the mayor. The spacious sun-porch adjoining his room at Jackson Memorial hospital was closed to both his immediate relatives and newspapermen.

Yesterday construction work was stopped on a new wing to the hospital a short distance from the mayor's sick room.

Possibility of another blood transfusion appeared remote, although the physician said their ultimate decision would depend upon circumstances from hour to hour.

Dr. Hubert Herring To Lecture Tonight

Dr. Hubert C. Herring, director of the committee on cultural relations with Latin America, will deliver an address on "America In An Independent World" at 8 o'clock tonight at the Y. W. C. A. auditorium. His speech is the seventh in a series of eight which is being sponsored by the Citizenship Lecture Committee, of which Dr. D. P. McGeachy is chairman.

Traveler and lecturer, Dr. Herring has for many years been engaged in the work of promoting a better understanding between America and Mexico and organized a number of travel seminars of America citizens to visit this country. He has written many articles on international affairs. The public is invited to attend.

JURY IS DEADLOCKED IN TOM ROAN TRIAL

FORT PAYNE, Ala., Feb. 26.—(AP)—The third jury to sit in judgment on Tom Roan, western fiction writer, charged with murder, today informed Judge A. E. Hawkins, presiding over DeKalb county circuit court no verdict would be returned before tomorrow.

The trial of Roan on charges of slaying Dr. W. P. Hicks in the writer's Lookout Mountain home near Collinsville on April 30, 1931, was concluded early last night and at 9 p. m. the jury was locked up with instructions from Judge Hawkins that he would receive a report today if a verdict was reached.

MAN, WOMAN HELD IN FATAL EXPLOSION

NEW YORK, Feb. 26.—(AP)—A man and a woman were under arrest tonight on a charge of homicide by arson in connection with an explosion which last night blasted a Brooklyn house from its foundation, killing one person and injuring 13 others, one probably fatally.

Aaron Schwartz, 51, owner of the house, and his wife, Rachael, 45, are the two under arrest. Police say the explosion was caused by gasoline and that Schwartz was arrested last year after a similar blast wrecked another house he owned.

S. C. FACTORY BLAZE TAKES $100,000 TOLL

MULLINS, S. C., Feb. 26.—(AP)—Fire early today swept the A. M. Buchan Tobacco Company plant here, causing an estimated lost of $75,000 to $100,000, partially covered by insurance.

The entire redrying plant was destroyed along with machinery. Four Atlantic Coast Line freight cars on a siding also were lost.

It was announced that rebuilding of the plant before the opening of the 1933 season is contemplated.

26 SWIM TO SAFETY AFTER YACHT BLAST

PORT ARTHUR, Texas, Feb. 26.—(UP)—Twenty-six men aboard the $15,000 yacht Versa swam to safety today when an explosion followed by fire destroyed the vessel. Those aboard donned lifebelts leaped into the water. An investigation of the cause of the accident was started.

AUTO TAG REPORT HOLDS SPOTLIGHT; BUSY WEEK AHEAD

Continued from First Page.

ing allocated funds, is the total of $4,500,00 given to the common schools, $1,000,000 more than the budget bureau recommended. Committee members estimated the gasoline tax should yield $2,000,000 for the common schools for each year, thus giving the schools a grand total of $6,500,000. The committee figures showed the schools actually received $6,100,000 in 1932.

The committee slashed practically every item in the budget bureau bill until it reached the board of control for eleemosynary institutions, the board of regents for the university system and the common schools.

Increases to these boards and the schools accounted for the increase over the governor's recommendation. The request of the board of regents for $1,500,000 was granted by a 22 to 20 vote of the committee.

The first item in the bill is the appropriation for the department of agriculture, placed at $100,000 for each of the next two years, a reduction of $150,000 from the bureau recommendation and a reduction of $165,000 from the amount spent in 1932. The veterinary department was given $50,000, a reduction of $25,000 in the amount appropriated for last year.

Comptroller General Cut.

The comptroller general is cut from the $150,000 recommended by the bureau to $100,000. That office received $160,000 in 1932.

The department of entomology was raised from the $40,000 recommended by the bureau to $50,000. However, the $50,000 appropriation is $10,000 less than the department actually received in 1932.

Reaching the governor's office, the committee slashed the item of expenses for the office from $25,000 to $20,000, and the item for the governor's emergency fund from $150,000 to $100,000. The emergency fund in 1932 actually amounted to $133,000.

The Milledgeville state hospital, which last year received $1,062,000, is given an appropriation of $1,250,000, despite the bureau recommendation of $1,000,000. The tuberculosis sanatorium at Alto was given the amount suggested by the budget bureau, $225,000. The board of control actually spent $212,000 at the sanatorium in 1932. The school for mental defectives at Gracewood, near Augusta, which actually received $58,000 in 1932, was given $60,000 as suggested by the budget bureau. The board of control had asked $72.500 for this institution.

The school for the deaf at Cave Spring is given $75,000, an increase of $15,000 over the budget recommendation. The board of control spent $80,000 at the institution in 1932 and had requested $85,862.40 for each of the next two years. The Academy for the Blind at Macon is given $35,000, $3,000 less than it actually received last year. The training school for boys at Milledgeville is given $35,000, or $7,000 less than it spent in 1932. The training school for girls in Atlanta is given $35,000, a decrease of $4,000 in the amount it received last year. The Confederate Soldiers' Home in Atlanta is appropriated $15,000. It received $27,000 in 1932.

ROOSEVELT NAMES WALLACE, FARLEY TO CABINET POSTS

Continued from First Page.

Ickes, of Chicago, secretary of interior, and Miss Frances Perkins, of New York, secretary of labor.

With the snow piling up outside, Mr. Roosevelt intends to keep to his quiet family home here on the banks of the Hudson river until Tuesday or probably Wednesday before heading for Washington and Saturday's inauguration. He will stop over a day in New York and depart late Thursday for Washington, arriving about 10 o'clock that night. The family will remain at the Mayflower hotel until inauguration.

WASHINGTON, Feb. 26.—(AP)—A calm, smiling man stepped from the Congressional Limited tonight when the train pulled into the nation's capital from New York and laid down the rule which the secretary of treasury in the cabinet of President Roosevelt will follow

He will confer with Secretary Mills at the treasury tomorrow and plans to return to New York tomorrow night and come to Washington again on Saturday to take up his duties.

Mr. Woodin also expects to confer with Senator Cordell Hull, who will be secretary of state in the Roosevelt cabinet, and other prominent leaders of the democratic party tomorrow. He stopped at the hotel where Senator Hull makes his home.

Clouds, Perhaps Rain, Scheduled for Today

After a day crisp and mostly fair with the temperature ranging Sunday between 40 and 47, Atlanta today is scheduled to get some more cloudy weather and very probably some more rain. The excess rainfall for the month is already 1.28 inches.

The temperature range will be "about the same" as that for Suiday.

HENDERSON CASE PROBE CONTINUED

Cobb County Witness Fails to Identify Gun; Meager Clues Pursued.

Failure of a Cobb county witness, unnamed by county police, to identify the gun which the father of Sam H. Henderson said was the one that was in the home of his son when a negro burglar killed Mrs. Henderson and seriously wounded her husband, was the principal development Sunday in the county police probe of the Childress road tragedy a week ago Saturday.

Henderson's father and his two first cousins, who examined the gun when it was found in weeds a short distance away from A., B. & C. railroad tracks last week, were positive in their identification of the gun as the one owned by Sam Henderson and which he told police had been fired by the burglar in his savage attack on the family.

A negro named Charlie Edmondson, arrested by H. V. Hightower, Grady ambulance hospital driver, who wears a police uniform, on Hollywood road Sunday night, was taken before Henderson at Grady hospital but not identified as the one who shot him after slaying Mrs. Henderson. He was released after being questioned.

Two meetings were held in West End Sunday by citizens aroused over the crime. More than 400, including County Patrolman Cal Cates, attended a meeting at Hightower and Gordon streets, in the Adamsville section. At this and another held at the Cascade Heights school the citizens agreed to investigate all newcomers into the neighborhood and to keep a close lookout for strangers. They pledged full co-operation with the police.

CONCERT IS GIVEN BY MRS. SPIKER, EARLE C. SMITH

The fine arts department of the Atlanta Woman's Club, Mrs. James R. Little, chairman, presented Mrs. Pierpont Spiker and Earle Chester Smith, prominent Atlanta pianists, in concert to a large and appreciative audience in the club auditorium Sunday afternoon.

Mrs. Walter H. Bedard made an impressive verbal introduction to the program, leading the audience into a receptive mood.

The first half of the program, a solo group by Mrs. Spiker, characterized by her authority and artistry in interpretation, and her fullness of tone and offering the charming, rhythmic "Tambourine." Rameau-Godowsky; the graceful and appealingly melodious "Duet," Mendelssohn; the vigorous "Capriccio," of Brahms; and the emotional and fiery dramatics of the Chopin "Scherzo in B Minor," contrasted satisfyingly. An encore was given, Chopin's "C Sharp Minor Etude."

The Tschaikowsky "Concerto, Opus 23," was the brilliant masterpiece of the program, evidencing Mrs. Spiker's find command of keyboard technique and thorough musicanship. Earle Chester Smith provided adequate and artistic orchestral suppport for the concerto at the second piano.

—MOZELLE HORTON.

ECONOMISTS SEE REVIVAL PANACEA

Continued from First Page.

culture in the south has been on the decline ever since.

"Cities have grown at the expense of the country. Urban centers are gathering places for the discontented and the rabble.

"The basis of enduring civilization is the earth and unless we can stop the decline of agriculture and balance agriculture and industry, I am pessimistic about the future of civilization."

Hugh MacRae, of Wilmington, N. C., president of the council, concurred with Dean Matherly and added:

"Industry has crashed and can't lift itself. The farmers produce the primary wealth of the nation and when their purchasing power is gone, calamity strikes all."

Mr. MacRae proposed a meeting of science and religion on a "common ground of truth" as a remedy for human ills.

Rutledge Smith, of Nashville, Tenn., assistant to the president of the Tennessee Central railroad, also stressed the need of religious and humanitarian elements in building up the south.

Another to stress the religious element was Miss Jenn Coltrane, of Concord, N. C., vice president of the council.

Guy Cardwell, agricultural agent of the Atlantic Coast Line railroad, told the council "the north has lived for generations on the agricultural wealth of the south. But that wealth is disappearing and unless we can arrive at some balance between agriculture and industry, God help the southeast."

Dr. Walter Bond, state geologist of Tennessee, described agriculture and industry as interlocking with the welfare of each dependent in large measure on that of the other. He attributed some blame for the economic crisis to the rising tide of industry, a natural consequence of the World War's after-effects, "going too far by the force of its own momentum."

President-elect Roosevelt's plan for economic development of the Tennessee river basin was described by Dr. J. O. Hazard, state forester of Tennessee, as "the greatest suggestion we have had in this country or perhaps in the world."

E. N. Bruner, of the United States forestry service at Louisville, Ky., proposed organizing of southern women as a big step toward fulfillment of the council's plans for economic advancement.

"Bread for all the people," a sermon recently preached by Rev. John W. Shackford, of Charlotte, N. C., was read and adpoted by the council as the keynote of its endeavors. "The biggest economic question before the world today is the question of bread for all the people," the clergyman's sermon read. "No solution of our economic problem that makes this a secondary consideration can or will long be tolerated. Christianity can accept no solution that works injustice to multitudes of our fellow men."

Dean Matherly, chairman of the council's research committee, issued a statement commending President-elect Roosevelt's Tennessee river plan.

SOVIET DECREE CURBS MACHINERY IMPORTS

MOSCOW, Feb. 26.—(AP)—G. K. Ordjonikidze, soviet commissar for heavy industries, today issued a decree forbidding the importation of equipment that can be manufactured in the soviet union.

His ban cancelled a proposal to import $10,000,000 worth of machinery for use on state farms. Locomotives, railroad cars, cranes, motors, generators, blast furnace equipment and pumps may not, under the decree, be imported.

GRADY DOCTORS PLAN OPERATION TO REMOVE PIN

Doctors at Grady hospital late Sunday night were planning an operation to remove a "bobbie pin" from the stomach of 11-year-old Margaret Jones, of 432 Hardendorf avenue, N. E. The girl swallowed the pin ten days ago, it was said, but she was not taken to the hospital until Sunday. One of the attending doctors said he feared the wall of her stomach had been perforated and because of the delay her condition was considered potentially serious.

Persons treated Sunday in the Grady emergency clinic included:

Raymond Beck, 12, 96 DeFoor avenue, fractured right arm.

Douglas Chase, 12, 699 Rosalia street, fracture of both arms.

John White, 11, 459 Fowler street, fracture of right arm.

Elmer Cowan, 14, 657 Bryant street, fracture of right arm.

THIRD OF JEHOL FALLS INTO JAPANESE HANDS

Continued from First Page.

hinged at Shanhaikwan, the Japanese-Manchukuoan advance swinging into the Chinese province of Jehol already has swept across the eastern third of the province.

At least two Japanese columns of troops have adcanced more than 60 miles from the Manchurian border into the northern China territory. The fourth cavalry brigade of Major General Kennosuke Mogi has pushed southward from Kailu and occupied Hsinglunti, 50 miles west of Suitung. From that point he was reported continuing his advance. Lieutenant General Yoshikazu Nishi, driving to the west from Haoyang, was reported approaching Chienping.

Cold weather prevailed on most of the battlefields. That was said to be the worst enemy encountered by the cavalry of General Mogi, which went into action in the face of subzero winds which drove before it desert sands mixed with snow.

However, Major General Heijiro Hattori, commander of the fourteenth infantry brigade, met stalwart Chinese resistance where the road from Suichung to Wukungfu crosses the Manchurian-Jehol border. General Hattori Saturday was said to have started an advance from Suichung to Wukungfu.

Invaders Held Off.

A mixed force of regulars of Marshal Chang Hsiao-liang, north China military commander, and volunteers going under the name of the "Blood and Steel Corps" stood off the vanguard of Hattori's forces all day long. Bombing planes from Chinchow were rushed to assist in smashing the defenders.

Despite this disarrangement in schedule, Japanese authorities assert that Chinese morale is cracking and that a majority of the fighting units are retreating without resistance. They believe no real battle will be offered by the Chinese before the latter's line of defense stretching from Chihfeng to Pingchuan is reached.

The Japanese asserted furthermore that their gains thus far had not been costly, the only casualties mentioned being 14 Japanese wounded in a battle east of Chaoyang Saturday.

A Chinese communique today said Chinese regulars who had been defending Chaoyang, the second city in size in Jehol province, against a combined Japanese and Manchukuo attack, had withdrawn and thrown up a line of defense 10 miles to the west. The evacuation took place Saturday night. The city was reported in flames, with the postoffice, telegraph office and other official buildings already destroyed.

Kailu, northeastern gateway to the province, also was abandoned, the announcement said, adding that the reason was the place was untenable because of the flat terrain surrounding it. That city also was in ruins.

With the withdrawal from Chaoyang, the Chinese defense line ran 60 miles from the point 10 miles west of there to Paishihtsumen. Along this 60-mile front four brigades of Chinese faced 30,000 Japanese. Severe fighting was in progress along this important approach to Jehol City, the capital.

CASUALTIES OF CHINESE ARE ESTIMATED AT 1,000

PEIPING, Feb. 27.—(Monday.)—(AP)—Chinese casualties in the fighting in Jehol province were officially estimated today at 1,000.

The Japanese casualties were said to be unknown but it was stated the invaders had lost 600 in killed and wounded near Paishihtsumen, near Lingyuan, alone.

LEAGUE IS GRATIFIED BY AMERICAN'S REPLY

GENEVA, Feb. 26.—(AP)—The reply of Secretary of State Stimson, of the United States, regarding the League of Nations' report on the Manchurian situation aroused gratification today among delegations to the League which had seen it. Most of the delegations, however, were observing a week-end holiday.

Delegates to the League assembly reserved comment pending consideration of the American reply by the committee of 21.

The reply of the soviet government was still awaited.

BANDIT DEPREDATIONS REPORTED ON RAILROAD

MOSCOW, Feb. 26.—(UP)—Dispatches from Kabarovsk, in far eastern Siberia, today said that Chinese bandits lately had been robbing trains frequently and tearing up tracks in the eastern part of the Chinese Eastern Railway, jointly owned by China and soviet Russia, in Manchuria.

MEMORIAL SERVICE FOR POLICE DEAD HELD BY COMRADES

Tweny-five hundred persons attended the second annual public memorial service honoring members of the police department who have died during the last year held Sunday afternoon at the city auditorium.

Chief T. O. Sturdivant, Judge Jesse M. Wood, of the criminal court, John A. Boykin, solicitor-general of Fulton county, Dr. Louie D. Newton, and others took part in the program. Dr. C. R. Stauffer, pastor of the First Christian church, preached the memorial sermon, and music was furnished by the police department band under the direction of Captain John A. Scharf. Mayor James L. Key led the congregation in prayer.

FUNERAL OF LANE TO BE HELD TODAY

Continued from First Page.

lock, and Andrew J. Kingery, clerk of the house.

Speaker E. D. Rivers, Speaker Pro Tem. Ellis Arnall and Representative Roy V. Harris, vice chairman of the rules committee, were prevented from attending by the fact that the rules committee takes over the house calendar Monday and they, therefore, cannot leave the capitol.

It was reported from Milledgeville that Representative J. Ellis Pope, of Toombs county, injured in the accident with Mr. Lane, remained in a critical condition.

BOARD TO MEET ON CITY FINANCES

Joint Committee To Seek Council-Schools Agreement on Salaries.

A joint committee from city council's finance committee and the Atlanta school board will meet at 4 o'clock this afternoon for the purpose of attempting to bring about an amicable agreement between council and the board of education concerning the pay of city school teachers. The meeting was called by Alderman Ed A. Gilliam, chairman of the joint committee.

Mayor James L. Key has promised a special meeting of council as soon as the agreement is reached in order to expedite the payment of salaries for all municipal employes. Unless a balanced finance sheet is approved by March 5, it is now indicated that non-school employes may have to wait for their salaries.

Salaries for the teachers through February 15 have not been paid because of the passage of a charter amendment forcing an allocation of 30 per cent of the city's revenue to the schools which unbalanced the January finance sheet. Mayor Key has informed the school board that it is impossible for the city to borrow money on an unbalanced budget.

Comptroller B. Graham West will confer this morning with City Attorney James L. Mayson with a view to ironing out legal barriers to refunding bonds for the next year in order to relieve the pressing fiscal situation confronting the city. Mayor Key has given his tacit approval to the plan which would save the city about $750,000 in principal. Interest would be paid.

MITCHELL RESIGNS ALL CONNECTIONS AT NATIONAL CITY

Continued from First Page.

Western Electric Company in Chicago in 1899. He began as a clerk and in six years became assistant manager. Working on a reorganization of the company, he came in contact with Oakleigh Thorne, president of the Trust Company of America.

At the suggestion of Thorne, he made his first appearance—in 1906—in the field of finance, as assistant to the president of the Trust company. In 1911 he resigned from the company to study foreign finance.

Mitchell organized his own investment banking corporation when he returned from Europe and operated it until 1916, when he accepted the vice-presidency of the National City Company, a new organization formed by the National City Bank for investment banking purposes. A few months later he became president of the National City Company.

In 1921 he was made president of the parent bank and in 1929 he assumed the position from which he resigned tonight—chairman of the board.

According to the latest figures, the bank was capitalized at $124,000,000. Only the Chase National Bank, capitalized at $148,000,000, is larger. In November, 1931, the National City Bank absorbed the Bank of America, N. A., and after the merger its total resources were placed at $1,857,975,421.

Gordon S. Rentschler is the president. William A. Simonson is senior vice-president and Joseph H. Durrell is vice-president and manager of the overseas division. The bank has an extensive business abroad with branches in many foreign countries.

DIRECTORS WILL MEET IN SPECIAL SESSION

NEW YORK, Feb. 26.—(AP)—When word of the resignation of Charles E. Mitchell as chairman of the board of the National City Bank was received at the main office of the bank it was announced that a special meeting of the board of directors would be held tomorrow morning at 9 a. m. None of the available officials would express an opinion as to what action might be taken on the resignation.

TAX BUREAU SEEKS DATA ON MITCHELL

WASHINGTON, Feb. 26.—(AP)—Another arm of the federal government—the internal revenue bureau—reached out today to scrutinize Charles E. Mitchell's 1929 income tax return.

The senate stock market investigating committee meantime prepared to resume tomorrow its inquiry into his National City bank, of New York, and its security affiliate.

The government's tax collecting agency joined with the justice department in investigating the stock sale by which Mitchell told the senate investigators he avoided paying an income tax three years ago.

An internal revenue agent, working in conjunction with the senate committee, was in New York over the week-end checking up to determine whether the stock sale was a bona fide transaction

The sevenue agent was understood to be working under a subpena from the senate committee and may be called before the investigating group to present his findings.

E. T. STOTESBURY MARKS 84TH ANNIVERSARY

PALM BEACH, Fla., Feb. 26.—(AP)—Edward T. Stotesbury, Philadelphia and Palm Beach social leader, played trap drums tonight and celebrated his eighty-fourth birthday.

All Palm Beach gathered for the annual event which is one of the high spots of the social season.

Mr. Stotesbury carried out an annual tradition in playing the trap drums with the orchestra, going through such familiar airs as "Dixie," "Johnny Comes Marching Home" and similar numbers. Mme. Louise Homer led the guests in singing.

300 WORKERS TO STRIKE IN TOLEDO AUTO PLANT

TOLEDO, Ohio, Feb. 26.—(AP)—Plans for a strike of 300 employes of the Willys-Overland Company, effective tomorrow, were approved today at a meeting of 1,000 employes of the concern, which went into receivership February 15.

The proposed strike would apply only in the department concerned with production of trucks for the International Harvester Company, which has had a manufacturing agreement with the Willys-Overland.

The 300 are numbered among 7,200 employes of Willys-Overland who are owed approximately $300,000 in wages unpaid since the receivership.

LOUISIANA TOWN SWEPT BY $116,000 BLAZE

MINDEN, La., Feb. 26.—(AP)—A fire which swept through the heart of the business district here before daylight today caused damage estimated at $116,000 and injuries to two Minden fire-fighters.

Chief B. F. Turner was stricken with a heart attack as a result of the intense heat. Sam Life, a fireman, was overcome by heat. Nine buildings and their contents were destroyed.

Plans for Regional Conference To Mark Y. W. C. A. Board Meet

The Y. W. C. A. board of directors meets Monday morning at 10:30 o'clock with Mrs. Julian Robinson, the president, in the chair. Recently appointed chairman will outline plans for committee work and reports will be discussed. Immediately following the business session, the board and staff will enjoy an informal luncheon held in the club dining room, 37 Auburn avenue.

Mrs. Robinson will announce committee chairmen who will assist with entertainment and programs during the southern regional conference, which will be held in Atlanta March 7 to 9, when delegates from southern states will gather here. Many distinguished board and staff members from national board headquarters in New York will be guests and the convention will be composed largely of volunteer workers in the Y. W. C. A.

Mrs. Luther Rosser, recently appointed membership chairman will preside at the first 1933 meeting of the committee Wednesday morning, when a discussion on "Membership Basis" led by Mrs. Quinn will be the feature. A number of new committee members have been selected and plans will be outlined for securing new members during the spring.

New Club Organized.

The "S. O. S." Club makes its bow to Y members as the infant organization in the association. With the aid and counsel of Miss Ethel Moore and Miss Mary Stephenson, leaders in the Business Girl's League, this club was formed by a group of girls who recently graduated from high school and would, in normal times, have entered the business world, but in 1933, no jobs are available for them. Miss Hazel Carter, former Girl Reserve leader, is the president, and the first series of program studies have dealt with "My Personality." Iris Lee, Davison-Paxon's stylist; Harriet Robinson, of the Clayton Beauty school, and Mrs. J. Bonar White, well known authority on hygiene, have given interesting talks on how a charming personality may be developed through correct dress, knowledge of beauty secrets, personal daintiness and good health. These girls enjoy supper together each Monday evening at the Y and are looking forward to jolly good times together.

"The Y Bell" tinkled throughout the building last week, broadcasting news about Southern Bell girls who enjoy fun and frolic at the Y. With a bright yellow cover and a patriotic bicentennial frontis-piece, this latest news sheet, edited by Miss Sarah Terrell, provoked enthusiastic comments. It will be a monthly feature in the Southern Bell Club and members are eagerly anticipating the next issue, especially "Mrs. Walter Winchell's Page."

The Business Girl's League, meeting each Thursday evening, is making a study of "What Is Happening to the Business Girl Right Now?" and developing this theme through a series of questions and open forums. Mrs. Emmett Quinn led one, emphasizing how easy it is during economic depression to break down professional standards and disregard human welfare. Miss Dorothy Davenport then analyzed "What Has Happened to Business Girls" considering the change in salaries, hours and the increasing pressure under which girls are working and the effect upon the character and morale of the average girl. Miss Mildred Wells will discuss next week "The Future of Business Girls" asking whether women are progressing in business during economic strain and if they are able to hold the professional foothold already gained? She will also question if women should participate in some type of social insurance which would protect her in times of unemployment.

Girl Reserves Hike.

Miss Mary Snow Johnson will carry the Joe Brown Girl Reserves on a hike Monday afternoon, when outdoor games and stunts will be enjoyed. Also, on Monday afternoon, the Commercial High Girl Reserves will enjoy a fashion show sponsored by Iris Lee, style director of Davison-Paxon Company. Smart sports frock, suitable school apparel, correct shoes and accessories will be displayed, with Iris Lee describing salient points of correct dress.

Girls' High and Fulton High Girl Reserves will enjoy a trip through the Coca-Cola Company Tuesday afternoon, meeting at the North Avenue plant at 3 o'clock. The Murphy Junior High group will sponsor a hobby program Tuesday afternoon, with Miss Anne Pridmore, directing. Girl Reserves from other groups will sing songs, give readings and furnish the entertainment, for this newly-organized club. The cabinet has outlined plans for the spring, which promise hikes, industrial tours, interesting speakers and other pleasures. Miss Katherine Baker, faculty advisor, Miss Sara Catherine Woods and Miss Lola Phillips, of Agnes Scott College will assist with programs.

O'Keefe Girl Reserves will be responsible for any school social service that the club can sponsor during March. Miss Mary Fincher, faculty advisor, has arranged for Girl Reserves to act as ushers at the P.-T. A. meeting March 8. Friday, March 17, the group will participate in the annual hobby fair, which will be held in the afternoon. A skit, "Ride a Hobby," will be presented and personal hobby interests will be exhibited.

NANCY PAGE

A Chair Makes or Mars a Color Scheme.

BY FLORENCE La GANKE.



Georgia was planning on doing over her living room. She bought a figured rug with rust green and yellow in it. There were a few touches of blue. Her davenport was upholstered in plain green.

She chose one chair which was covered in figured blue and one in henna. The blue one was not right. It seemed to dull the rug. So that went back to the store.

The henna one killed the rust in the rug and made it look faded. That went back and in its place she chose one upholstered in dull gold rep. Immediately the rug settled in place and glowed with richness.

Then she chose a chair upholstered in small figured green material. It took the place of the blue one.

The hangings had green background with some tawny flowers enlivened with blue. And the walls were in stippled ivory finish.

Charlotte had a different problem.



She had a deep two-toned green rug. Her davenport was covered with a figured material in green. She could not have it slip covered at present, but she could get enough copper-colored velveteen to make a pair of boxed pillows. The end table was enameled a warm brown and on it she placed a lamp with a yellow pottery base. A chunky green bowl held a few flowers.

Fortunately her walls were in ivory. By bringing additional coppery tones into the pictures with an occasional relieving note of rich blue she achieved a room which did not look too green.

Nancy's leaflet on "Color in the Home" is a great help. Send a stamped, self-addressed envelope with your request for your copy. Write Nancy Page, care of **The Atlanta Constitution.**

Tomorrow Nancy Page will present another of her beautiful quilt patterns.

News of Society In Ormewood Park.

Mrs. D. H. Boyer will be hostess to the Wistaria Garden Club at her home, 1154 Gracewood avenue, in Ormewood Park, Wednesday afternoon at 3 o'clock.

Mr. and Mrs. Paul O. Taylor, of 1045 Delaware avenue, announce the birth of a son February 11, who has been named Daniel Wilkes.

The Seth Parker Club met Friday evening at the home of Mr. and Mrs. W. A. Hansell on Woodland avenue.

Mr. and Mrs. Earnest Beale and family who have been residing on Woodland avenue are now at home in Paul D. West motored to Columbus Lakewood, Sunday to be the guest of friends.

Mrs. L. V. Kennerly had as her dinner guests Wednesday Mrs. John W. Braniel, Mrs. Paul Mooney and Mrs. Carl Freeman and small son, Warner Freeman.

H. R. Smith has returned to his home at 1083 Ormewood avenue after a three weeks' business trip through the Carolinas.

Mrs. John W. Doster is convalescing at her apartment on Delaware avenue after an eye operation at the Georgia Baptist hospital.

Kiddie Review.

Bolton Chapter, No. 143, O. E. S., will sponsor a play, 'Kiddie Review' Friday evening, March 3, in Bolton Masonic hall, Bolton. Admission fee for adults 25 cents, children 10 cents. The public is invited.

MARDI GRAS FEB. 23-28. Greatest of all events. Round-trip New Orleans $23.71, Mobile $16.99, Pensacola $16.22. Also reduced Pullman fares. Tickets on sale Feb. 16-28. THE WEST POINT ROUTE

103 PRIZES

JIG-SAW PUZZLE

SEE FRIDAY'S CONSTITUTION

Lillian Mae Patterns.



NEW JUMPER FROCK
Pattern 2562

Ask any young thing what she desires most in her spring wardrobe... a jumper frock, of course! Here's the most captivating one she'll ever lay eyes on. The jumper with its snappy pleats and smart topstitching might be of sheer wool or novelty cotton, while the blouse with such perky puffs and cunning collar would be perfect of organdie, swiss, dimity or other crisp cottons.

Pattern 2562 may be ordered only in sizes 8, 10, 12, 14 and 16. Size 12 requires 2 5-8 yards 36-inch fabric and 1 1-2 yard contrasting. Illustrated step-by-step sewing instructions included with pattern.

Send fifteen cents (15c) in coins or stamps (coins preferred), for this pattern.

Address orders to Lillian Mae Pattern Department, care The Constitution, Atlanta, Ga.

Bass Junior High Glee Clubs Give Concerts This Week

Miss Mabel Stewart, head of the public school music department of Bass Junior High school, will present the boys' glee club and the girls' glee club in concerts. The boys' concert takes place Tuesday evening, February 28, at 8 o'clock, in the Bass auditorium. Over 200 boys will participate in the ensemble, each boy dressed in a costume of white, wearing blue and gold capes, and white caps with blue and gold bands. Richard Holtzclaw, baritone, and Miss Claire Harper, violinist, will be guest artists, and will render solos. The boys' chorus will be heard in stirring songs, including "Soldiers Chorus," from Faust; "Anvil Chorus," from Il Trovatore; "Broncho Boy," "Old Man River." Tickets are on sale at Bass Junior High and may be bought from W. C. Bull, business manager of the concert.

On Friday evening, March 3, at 8 o'clock, in Bass auditorium the girls' glee club will give their concert, with 300 girls taking part. The program consists of three-part choruses, among them being such outstanding numbers as Clokey's "The Night Song," Wilson's "Carmena," "Londonderry Air," "Italian Street Song," and others. Miss Stewart will direct both concerts, and Mrs. Charles Chalmers will play the accompaniments.

Dental Hygienists To Meet Tonight.

The Georgia Dental Hygienists' Association will hold a meeting of its newly-organized study club this evening at 6 o'clock in the offices of the Atlanta Dental Supply Company.

William Harsh will speak on the subject of "Milk." Miss Evaline Hart will give a clinic on "Office Management." Through the courtesy of Davison-Paxon Company a fashion review will be staged. Among the girls to model "what the well-dressed hygienists, assistant and office maid will wear this year" are Edna Bolt, Mary Lee Wender, Helen Adams, Nelle Burlingame, Anne Ragsdale, Mildred Keith, Dolly Lotte and Helen Alton. All hygienists and assistants are invited to attend.

Mrs. Ernest Ivey Entertains at Home.

Mrs. Ernest Ivey entertained her piano pupils, their parents and friends at her home on Blue Ridge avenue Friday evening. The pianists presented a program of music of many lands in costume. American compositions, Spanish dances, Chinese numbers, Japanese dances and characteristic pieces of many countries were interesting features of the program, and the colorful costumes of the young performers lent atmosphere to the music.

Those taking part were Jean Harrison, Mary Price, Beatrice Potter, Ruth Reynolds, Jane Reynolds, Harriet Ivey, Mary Jean Ivey, Nan Ivey, Betty Ivey, Jean Fambrough, Myrtle Durham, Caroline Smith, Irene Holt, Patsy Bledsoe, Caroline Morrison, Ruth Mumford, Ruth Austin, Dorothy Smith, Vivian Angle, Helen Clark, Alice Whatley, Marie Milam, Naomi Kimmel, Carolyn Smith and Nathal Smith.

Personal Intelligence

Mr. and Mrs. Claude Crayton Smith have taken possession of their new home at 1125 Oxford road.

***

Miss Ida Thomas is visiting her sister, Mrs. Kenneth Keyes, in Miami, Florida.

***

Mrs. F. R. Yarbrough is attending Mardi Gras in New Orleans.

***

Mr. and Mrs. Francis Dwyer are in New Orleans, La., where they are being entertained as the guests of Dr. and Mrs. William Clark during Mardi Gras.

***

Miss Kathryn Craighead has been the guest of Mrs. Charles Fleetwood in Charlotte, N. C., for the past three weeks. She will leave Monday for Lancaster, Pa., to visit Miss Ruth Eschelmann.

***

W. E. Chapin, Mr. and Mrs. A. Montag and F. L. Walter are at the Clarendon hotel, Daytona Beach, Fla.

***

Drury Powers, who has been ill for several weeks, is convalescing at his Peachtree circle residence.

***

Mrs. Katie Lee Reeves is ill at Wesley Memorial hospital.

***

Mr. and Mrs. T. B. Handley, of Greenville, S. C.; E. W. Hughes, of Rochester, N. Y.; Morton Snow, R. E. Shaw, of Springfield, Mass., are at the Georgian Terrace.

***

Mr. and Mrs. John Ogden and two little daughters, Betty and Dorothy, have returned from a three-week motor trip to Florida.

***

Mrs. Tillie Hall Lagerquist who has been the guest of her son, Fred Wilson Lagerquest, of 1296 Durand drive, left Sunday for her home in Albany, Ga. Mrs. Lagerquist is registrar of Throratuska chapter, D. A. R.; historian of Post 30, American Legion Auxiliary, and member of the Hugeunot Society of Charleston, S. C.

***

Miss Virginia Smoak left Friday for Greensboro, N. C., to visit her sister. Miss Frances Smoak, who is attending Greensboro College.

***

Mrs. F. A. Jordan, of Richmond, Va., is visiting her parents, Mr. and Mrs. C. E. Broach, on Gordon street in West End.

Oyster Supper.

Georgia Chapter, O. E. S., will serve a benefit oyster supper in the dining room of Oglethorpe Masonic Temple, corner Georgia avenue and Pryor street, S. W., Tuesday, February 28, from 11:30 to 8 o'clock. Plates will be 25 cents each. Both fried and stewed oysters will be served. Masons, Eastern Stars and the public are invited to this supper.

Concert and Dance.

A college concert and dance will be held this evening at the Shrine Mosque ballroom. This will be one of the series of informal dances given exlusively for the college and younger social contingent, at which time dance orchestras of national reputation are presented.

O. E. S. Benefit.

Ben Hill Chapter No. 226, O. E. S., will sponsor a benefit bridge and rook party Thursday evening, March 2, at 7:30 o'clock in Ben Hill school auditorium.

Attractive prizes will be given and refreshments will be served. Tickets are 25 cents, and tables are $1. Guests are requested to bring cards. Phone RA. 1478 for reservations.

Chairmen for Garden School



Mrs. Herbert Reynolds, center, general chairman for the garden school, which opens this morning at 11 o'clock in the auditorium of the Atlanta Gas Company, 243 Peachtree street, under the auspices of the Iris Garden Club. Mrs. D. C. Shepherd, chairman of exhibits, appears on the left, and Mrs. William Akers, past president of the Iris Garden Club, who is also assisting in the garden school, is pictured at the right. Photograph by Kenneth Rogers, staff photographer.

FRIENDLY COUNSEL

BY CAROLINE CHATFIELD

Problems of general interest submitted by readers will be discussed in this column. Correspondence invited. Your name held in confidence. Write Miss Chatfield, care The Atlanta Constitution.

"Being a woman's page feature," writes an esteemed gentleman, "I suppose it is only natural that the majority of the problems submitted to your column are submitted by women, and therefore are problems dealing with the derelictions of husbands and sweethearts. But some of us men read the women's page and some of us are rather restive under the implication that almost invariably it is the man who is responsible for unhappy conditions when they do exist in homes, that it is always the man who lacks conscience and character, the man who is guilty of culpable conduct. Lady, don't imagine that all the wives are models of virtue, that all of them have the talent for homemaking and exercise it unstintedly. It so happens that I have no personal ax to grind. I am a model man married to a model woman and we have a model family that dwells in peace and contentment in a model home. However, not all of my friends are so perfect, and, joking aside, it occurs to me to say that when I look around at my friends and acquaintances I am convinced that most of the marital tragedies resolve themselves into a fifty-fifty failure of husbands and wives. Now let us hear you pay your respects to the undutiful wives, pointing out their deficiencies, their refusal to accept their part of the responsibility of marriage and of homemaking and showing how they make it impossible for the husbands to meet their requirements. I may have more to say later when I have read your reply."

What a polemic! Yet for the satisfying assurance that she has male readers and in the vain hope of keeping them satisfied a woman will betray her sex!

Of course there are undutiful wives, for marriage cannot make over the garment we call character, the garment that was cut out and basted together and fitted and sewed and resewed over a period of years. Marriage cannot even rip the seams, for the threads that hold them are sunk deep into the warp and woof of the material.

A wise and wily worlding who has been married to two women and who has been intimately acquainted with many more during the three score and ten years of his life never misses an opportunity to say that most of the broken marriages have been forced on the rocks by the failure of women to grasp the true meaning of companionship with their husbands, and he ascribes this failure to the selfishness of the feminine species. "They always have the ready excuse for their selfishness," says he, "either they are tired from the day's work or nervously exhausted from strenuous hours spent with the children. As a matter of fact they are so full of complaints collected throughout the day, complaints of the children, complaints of the tradesmen, complaints of the insufficient household allowances, complaints of their servants, neighbors, friends and even against their husbands, that the bombardment is more than the man can stand and he goes elsewhere for pleasant companionship."

Yet I wonder if the most heinous sin of the good woman isn't failure to grasp the importance of running her part of the home—which is her business—just as the successful man runs his business, according to a budget that is well within the income, according to a plan that is mapped out with reference to the comfort and convenience of the inmates, a plan that includes cleanliness and orderliness and variety? It can't be done without thought and it can't be done without work. When a wife succeeds in creating a comfortable and happy home for her husband, it frequently happens that he doesn't fully appreciate the labor of the creation but when she fails, he is quick enough to sense her dereliction. Though he may not appreciate her economic tendencies, her careful expenditures, when she is living and running his home within the allowance he makes her, he is quick enough to censure her when she runs him in debt.

And of course there is no use to pay respects to the unvirtuous wife. She is beyond the pale. Neither the law, nor society, nor the wife herself expects the husband to forgive her this sin against herself and him, nor to continue to live with him when her faithlessness is established. She is an outcast, an outlaw. She is not a wife.

Does this meet your requirements, esteemed sir?

CAROLINE CHATFIELD.

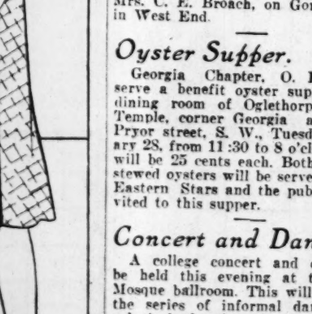
CULBERTSON ON CONTRACT

BY ELY CULBERTSON,
World's Champion Player and Greatest Card Analyst.

Masters of Bridge

Mr. Lloyd Damron, of St. Louis, is not only one of the leading authorities on finance in the capital of the southwest, but he is recognized as one of the ranking Bridge players of the country. He made his reputation on the hotly contested fields of Rubber Bridge play, and places small emphasis, indeed upon the things which Howell players hold so dear—namely, the choice of two game bids, one of which may net 100 points and the other give a top on the board, with a score of 120. His splendid appreciation of the values in Bridge is shown by his bidding of the hand below at the Jefferson Whist Club in St. Louis, which is conducted by Mr. Fred Ingalls. The other participants in the game were Mr. Irving Heller, who conducts a travel bureau in St. Lous; Mr. W. T. Brooking, formerly vice president of the St. Louis Merchants Exchange, and Mr. E. T. Oakley, of East St. Louis.

The hand and bidding were:
South, Dealer.
East and West vulnerable.



The bidding: (Figures after bids in table refer to numbered explanatory paragraphs.)

South	West	North	East
4♡	Pass	Pass	4NT(1)
Pass	5♠(2)	Pass	7♠(3)
Pass	Pass	Pass	

1—A beautiful hand upon which to make this splendid Forcing bid which requires partner to respond. To bid four spades does not begin to picture the strength of the hand, and Mr. Damron rightly visions the probability of a Grand Slam in either spades or diamonds. As a matter of fact, it is available at either declaration.

2—Correctly responding with his best suit. Obviously, Mr. Damron is prepared for a spade response.

3—A vulnerable Grand Slam bonus of 2,250 points dictated this slight overbid. Mr. Damron knows that his partner holds four spades, and, of course, hopes that the Queen is among them, or that, failing that, two leads will drop it.

There is nothing to the play of the hand. The adverse trumps were picked up after the first heart was ruffed, and the contract easily fulfilled.

In sending in the hand, Mr. Damron comments that the vulnerable Grand Slam could not, in all probability, have been reached except with the Forcing notrump Overcall of a Pre-emptive game bid

TOMORROW'S HAND.

The bidding and play of the hand printed below will be discussed tomorrow.

South, Dealer.
Both sides vulnerable.



Study the hand, decide how you would bid and play it, and then compare the results you obtain with those shown in tomorrow's article.

(Copyright, 1933, for The Constitution.)

FREE CULBERTSON BOOKLET.
By special arrangement, readers of The Constitution may have a free copy of "The Rules and Ethics of Bridge," by Ely Culbertson. Address Mr. Culbertson in care of The Constitution, enclosing a stamped, self-addressed envelope.

AUNT MARTHA'S CORNER



SPIDER WEB.

You really must see the finished quilt to appreciate how truly beautiful these Spider Web blocks can be. They may be all of the same color, or if you wish to use up your old scraps, each block may be different.

Pattern with directions and yardage estimate. No. C154, 15c.

Order by mail only. Allow a week to 10 days for delivery. Address: Aunt Martha, care The Atlanta Constitution.

Second-Ponce de Leon W.M.S. Plans Prayer Day for Missions

The W. M. S. of the Second-Ponce de Leon Baptist Church will have the privilege of hearing three fine speakers all in one day, today. The society has secured Miss Emma Leachman, Southern Baptist field representative; Dr. Ellis A. Fuller, president of the home mission board and Dr. Ryland Knight, pastor of the Second-Ponce de Leon Baptist Church.

Miss Leachman, who has an enviable reputation as a convincing and comprehensive speaker, will bring a message fresh from the home mission field. Dr. Fuller, who needs no introduction to Atlanta Baptists, will speak on "The New Need of Home Missions." Dr. Knight will speak on "The Background of Missions," an address which he made at Druid Hills Baptist Church in January and about which there has been so much favorable comment that he has been asked to repeat it.

There will be special music by Mrs. Harold Cooledge and Mrs. Fred Patterson. Mrs. Powell Lee will sing an Indian song, "The Jesus Way," which was often sung by an old Indian priestess, and which has been instrumental in the conversion of many of her tribesmen.

Circle No. 9, Mrs. J. M. Harrison, chairman, is in charge and invites everyone to join this day of prayer for home missions. The program will begin promptly at 10:30 o'clock and will close at 3 o'clock, with an hour from 12:30 to 1:30 for luncheon.

WOMEN'S MEETINGS

MONDAY, FEBRUARY 27.

Peachtree Garden Club meets at 2:30 o'clock at Mrs. Hunt Chipley's residence, on Wesley road.

Mimosa Garden Club meets at 3 o'clock with Miss May Haverty at her home on Peachtree road.

"Planning Your Garden" is the subject to be discussed this morning at the first session of the garden school sponsored by the Iris Garden Club at 11 o'clock in the auditorium of the Atlanta Gas Company, 243 Peachtree street.

The mothers of W. F. Slaton P.-T. A. meet at the Atlanta Red Cross to sew for the needy at 9 o'clock.

Druid Hills High School P.-T. A. meets at 8 o'clock in the high school auditorium.

Business Woman's chapter of All Saints church meets this evening at 7:30 o'clock at the parish house.

The Business and Professional Women's group of the woman's council of the Peachtree Christian church meets at the church at 6 o'clock.

Mrs. Frank Wooten's circle of the Woman's Auxiliary of the Church of the Epiphany meets at 2:30 o'clock at the home of Mrs. D. W. Durden, on Sinclair avenue.

Prayer band of the Westminster Woman's Auxiliary meets at 3 o'clock at the home of Mrs. C. P. Taylor, 484 Highland avenue.

Miss Ruth Jenks, north-central divisional worker, will speak at the prayer service for home missions at the church at 3 o'clock.

Mrs. Boyd Quarles, mission study chairman of the Atlanta association, will teach the W. M. S. of Capitol Avenue Baptist church at the home of Mrs. E. S. Caldwell at 10 o'clock. Box luncheon will be served at 1 o'clock.

W. M. S. of the First Baptist church will observe a week of prayer for home missions at 3 o'clock.

Progressive Grove No. 361, Supreme Forest Woodmen Circle, meets this evening in the hall of the Henry Grady hotel at 7:30 o'clock.

Fulton Chapter No. 181, O. E. S., meets this evening at 7:30 o'clock in the Masonic temple, Cleveland avenue, in East Point.

Capital City Chapter No. 111, O. E. S., meets this evening in Fraternity hall, 423 1-2 Marietta street, at 7:30 o'clock.

The Atlanta branch of the American Pen Women meets at the Atlanta Woman's Club at 11:30 o'clock.

Habersham Garden Club meets at 3 o'clock with Mrs. Walter DuPre, on Camden road.

Study Club of the Georgia Dental Hygienists' Association meets at 6 o'clock at the offices of the Atlanta Dental Supply Company.

Baptist tabernacle will sponsor a day of prayer for home missions at 11 o'clock.

The missionary society of St. Mark church meets at the church at 3 o'clock.

The officers' committee of the Atlanta League of Women Voters meets at league headquarters at 11 o'clock.

West End W. C. T. U. meets at 2 o'clock at Park Street church in the mother's classroom.

Y. W. C. A. board of directors meets at 10:30 o'clock.

Woodmen Circle.

Maple Grove 86, Supreme Forest Woomen circle, met in the hall of Redmen's wigwam Thursday night with Guardian Ruth Bowers presiding. Honor guest was Sovereign Mary Clements, captain of the degree team of the Hand and Hand Grove, No. 15, Chattanooga, Tenn.

United States flag and Georgia state flag were presented by Attendant Gladys C. Joyner, and Acting Assistant Eleanor Wingate. The meeting was turned over to State Captain Myrtle Hardy for drill practice. Before the meeting a pancake supper was given for the benefit of the team.

Mrs. Sam Levy Named President Of Southern Region of Hadassah

Mrs. Sam E. Levy, former president of the Atlanta chapter of Senior Hadassah, was elected president of the southern region at the seventh annual regional conference held in Savannah recently. Mrs. Levy was president of the Atlanta chapter for five years and as first vice president of the region filled the unexpired term of the president, Mrs. J. J. Hellman, who because of ill health was forced to resign. Mrs. Jack Weiss, of Atlanta, was elected regional corresponding secretary.

The regional officers were re-elected for another term, with few exceptions, as follows: Mrs. Harry Weiner, of Chattanooga, honorary president; Mrs. Sam E. Levy, of Atlanta, Ga., president; Mrs. Saul Lutsky, of Miami Fla., first vice president; Mrs. Perry Sewel, Memphis, Tenn., second vice president; Mrs. Simon Rappaport, Nashville, Tenn., third vice president; Mrs. Samuel Hornstein, Savannah, Ga., fourth vice president; Mrs. Joseph Cohen, New Orleans, La., recording secretary; Mrs. Jack Weiss, Atlanta, Ga., corresponding secretary; Mrs. Amon Blumberg, Birmingham, Ala., treasurer; Mrs. H. Swedlow, Birmingham, Ala., financial secretary.

Mrs. M. L. Kahn attended the conference as the official delegate of the Atlanta chapter and will make a report of the conference at the next meeting. The Atlanta delegation included Mrs. Sam E. Levy, regional president; Mrs. Herbert Taylor, a member of the regional board, who presented a paper, "Planning a Successful Hadassah Year Through Its Programs," and was chairman of the resolutions committee; Mrs. I. M. Weinstein, treasurer of the chapter, who acted on the committee of resolutions; Mrs. Hyman Jacobs, of the nominating committee.

The Charleston (S. C.) chapter was welcomed into the southern region at this convention, formerly having been of the seaboard region. Mrs. Sam Berlin, president of the Charleston chapter, with five ladies of that chapter, attended the conference.

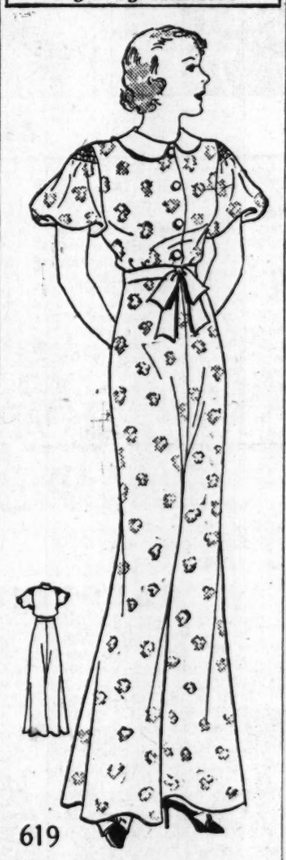
Hadassah will hold its 1933 national convention in October at Chicago, Ill., while the World Fair is in progress. The work of the Hadassah medical organization will be exhibited at the World Fair.

Mr. and Mrs. Ramsey Give Buffet Supper.

Numbered among the interesting social affairs of the week-end was the buffet supper given last evening by Mr. and Mrs. Winfrey Ramsey at their home on Peachtree Battle avenue in Haynes Manor complimenting Miss Louise Moore and Daniel E. Conklin, whose marriage will be an important social event of the spring. The table was covered with a cloth of venetian cutwork and lace and centered with a silver bowl of jonquils. Silver candlesticks held green tapers.

Miss Moore wore a becoming gown of black crepe featuring a white organdy ruching at the neckline, and her flowers were a shoulder spray of lavender orchids. Mrs. Ramsey wore a pink lace gown with corsage of roses and valley lilies. Mrs. Martin Kilpatrick, who assisted the hosts in entertaining, was attired in a handsome gown of powder blue crepe ornamented with velvet trimmings. The guests included the members of the wedding party and a group of close friends of the honor guests.

Style by Annette



FOR BEDTIME OR FOR LOUNGING

A charmingly effective pajama and one which is easy to carry out and easy to wear constitutes today's pattern.

It is fashioned from yellow batiste print. The collar and the sash are plain yellow.

And note the darling puffed sleeves with dainty shirring.

It's the most simple thing imaginable to make it. And the small outlay will amaze you.

Style No. 619 is designed for sizes 14, 16, 18, 20 years, 36, 38 and 40 inches bust.

Size 16 requires 3 7-8 yards 39-inch, with 3-4 yard 35-inch contrasting.

The new fashion magazine is ready! It is 48 pages! In addition to new pattern styles for women and children, the book contains valuable beauty articles, some of which are illustrated by Norma Shearer and other Hollywood stars. It is a book every reader should have and its price will be saved many times for the patterns are nominally priced and very economical in material requirements.

Price of book 15 cents.

Price of pattern 15 cents in stamps or coin (coin is preferred). Wrap coin carefully.

Address orders to Annette Fashion Department, care The Constitution, Atlanta, Ga.

SOCIETY EVENTS

MONDAY, FEBRUARY 27.

Miss Sara Knott gives a luncheon at her home on Myrtle street, honoring Miss Louise Hancock, a bride-elect.

Paul W. Carpenter Jr. will entertain at dinner at his home on Fair View road this evening, honoring Miss Rowena Wyche and her fiance, Joseph Atkinson Jr.

Eta chapter of the Tau Beta Phi sorority will give a birthday anniversary dinner-dance at the Biltmore hotel.

Joseph Habersham D. A. R. will sponsor a card party at 3 o'clock at Rich's tea room.

Dr. George Raffalovich will lecture at 10:45 o'clock in the assembly room of St. Luke's Episcopal church under the auspices of the Woman's Auxiliary.

Quota Club gives a dinner at 6 o'clock at the Frances Virginia tea room.

James L. Key School P.-T. A. will sponsor a benefit bridge at Sterchi's tea room at 3 o'clock.

Seminary Students Honor F. L. Stanton.

Members of the student body of Washington Seminary celebrated the birthday anniversary of Frank L. Stanton last week, when a group of poems and songs by this beloved poet were given. The program was presented by the freshman class assisted by Margaret Battle and Lewellyn Scott, who sang. Students taking part were Misses Helen Roberts, Cundell Smith, Helen Moore, Tommy Quinn, Peggy Hughes, Anne Brumby and Eleanor Swanson.

Miss Knott Hostess.

Miss Sara Knott will be hostess at a luncheon today at her home on Myrtle street, honoring Miss Louise Hancock, bride-elect.

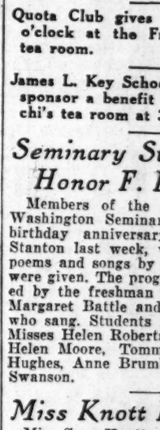
The guests will include Misses Dora Aldred, Laura McGinty, Frances Morton, Margaret Jones, Martha Herron and Mrs. B. K. Vann.

Kle Club Benefit.

Mrs. D. M. Clarke, chairman of the ways and means committee of the Kle Club, will sponsor a pancake and sausage supper Wednesday, February 11, to be given at the Elks' Club, 736 Peachtree street, N. E.

This supper is given for the charity fund of the Kle Club, to enable its members to continue the good work they have been doing to help the unemployed and hungry. Supper will be served at 6 o'clock.

MADAM MINGY, PALMIST



Gives advice on all affairs of life—such as love, marriage and business speculations of all kinds.

Special Readings 50c

Satisfaction guaranteed. 638 McDonough Blvd

(Take Federal Prison car to end of line. Look for sign).

Private rooms for white and colored. Reading daily and Sunday. 9 A. M. till 9 P. M.

LOOK WHO'S COMING



ALBERT CHRISTY

Free Lectures

"How to Live Successfully"

Civic Room, Ansley Hotel

Five Nights—Beginning Wed., March 1st, 8:00 P. M.

Thursday, March 2, 2 P. M.—Lecture for Women Only.

"I was Tired and Cross"

"I was so tired and cross with the children, I didn't want anyone to come around me. Every month I suffered terribly so that I couldn't do my work. After taking two bottles of your medicine I feel as I had been born again. I am strong and jolly and like to have company."

MRS. B. R. NYE
1319 S. Kentucky, Sedalia, Mo.



Try this medicine yourself. Find out why half a million women say, "It helps me." Liquid or tablet form. At all drug stores.

Lydia E. Pinkham's Vegetable Compound

THE GUMPS—OUT AGAIN—IN AGAIN



LITTLE ORPHAN ANNIE—RENEWING ACQUAINTANCES



MOON MULLINS—JUST A GOLD MINE



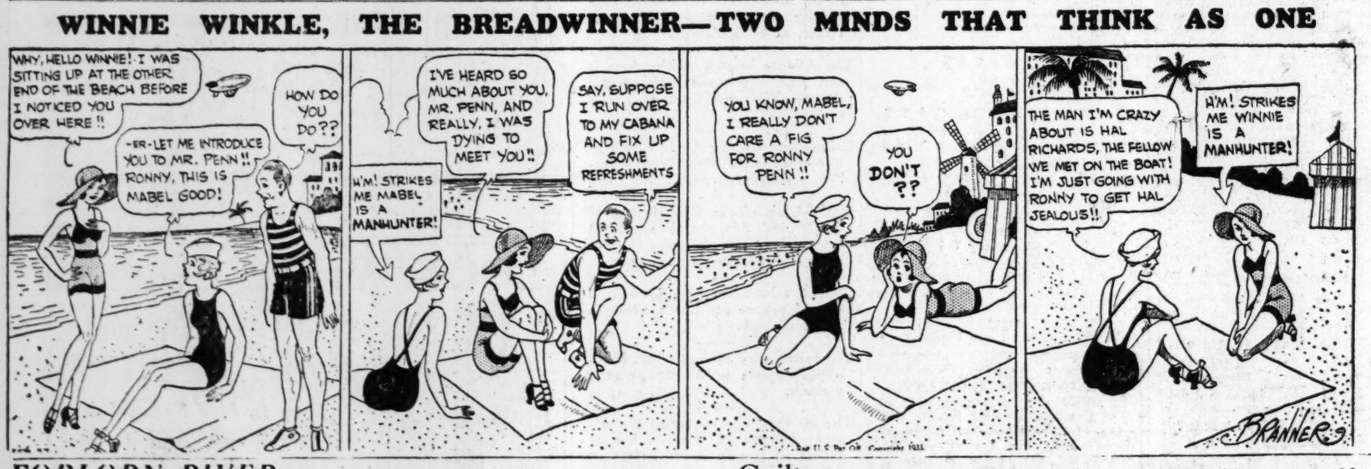
SMITTY—EVEN STEPHEN



GASOLINE ALLEY—THE GOAT



WINNIE WINKLE, THE BREADWINNER—TWO MINDS THAT THINK AS ONE



FORLORN RIVER :: :: :: :: Guilty. :: :: :: :: :: :: :: By Zane Grey



Sheriff Walker stepped up to Hart Blaine. "Look here, Mr. Blaine," he said. "Your partner, Mr. Setter, told us to arrest young Ide, an' that's the same thing as if you did."

"It isn't the same!" shouted Blaine. "Setter and I are not partners. Do you understand?"
"I'll be darned if I do," fumed Walker. "Setter said he represented you—that you offered a thousand reward—"

Blaine coolly left the sputtering sheriff and went over to speak to Ben. "Ide, I'm sorry to see you here," he said gruffly, but not unkindly.
Ben showed instant gratitude. "Thanks, Mr. Blaine. You can't guess how sorry I am to be here," he said.

"Boy, are you guilty?" went on Blaine, gravely.
"Yes, I am—guilty!" confessed Ben in a passion of shame and remorse. "But I was crazy—out of my head. I never thought—I never thought how it would look!"

:-: No More Orchids :-:

By Grace Perkins

INSTALLMENT V.

Cedric had spoken the truth. He had seen to it that Holt could not get aid. One friend after another refused; one firm after another declined; one bank after another rejected his request. He was turned down everywhere. His bank did a nose dive. Tense anxiety was felt in financial circles. The market crashed. All the securities held by Bill's bank tobogganed. Holt went to Washington. He pulled every wire he could find to get enough to tide him over and save Ann from the fate of marrying her prince. More than that, he was determined that Cedric should not gloat over his handiwork. Ann should marry the man of her choice, even if he, her father died in the attempt. Died in the attempt—Ah, there was a thought!

"Ann can marry the man she wants!" He exclaimed half aloud. "The bank has me covered for enough to carry on—and she's never to know the mess I've made of everything. I've got the solution."

He went home happy. There was a smile on his face. Ann noticed the change and was glad, too, for she felt that Bill had conquered. She was proud of him.

As a special favor, he asked her to go with him for a visit to his farm. He wanted to be alone with her for a while just before she was married and while she was still his. Ann conceded to his request and in an open roadster they went tearing along the country road during the night.

"Bill, what are we going to the farm for?" Ann asked.

"Just thought you'd like it better than Niagara Falls."

"Question No. 2—why do you have to go back to Washington tonight?"

"Business, honey."

"Then you won't be at my wedding tomorrow?" she asked.

Bill, at the wheel, chuckled softly to himself. "Oh, I'll be at your wedding all right."

Ann was puzzled. "Bill, you're tight. How can you be in Washington and New York at the same time?"

The man shot a glance at her. "Look at the things Houdini could do."

They had reached the farm. Bill alighted and helped Ann out. She looked up at him puzzled. "But you can't fly from here!"

"Who says I can't? Got one of the boys to fly my plane up. You can drive me over to the field later. Seems to me that you might go places with your old father on your last night of freedom without asking so many questions."

"After all these years you're turning whimsy on me," she declared.

Bill laughed a relieved laugh. "Sure! Little Peter Pan, that's me." He put his arm around her and led her to the gate. "Remember the day you swung on this and fell and cut your knee?"

"Sure, I yelled like the devil."

"And I gave you my watch to shut up." He suddenly drew her closer to him. "Gosh, honey!"

Ann looked up at him in the moonlight. "Bill! What's the matter with you?"

"Can't a guy get a little soft when he's saying good-bye to his daughter for good?" Ann drew back, upset, but the man calmed her fears. "It's your fault if you marry a prince and move an ocean away. Come on." He pushed aside the gate and shoved her in with rough fondness.

"Why, there are lights in the house!" Ann exclaimed in surprise and turned suspiciously to Bill. "Say, what is this?"

"A sort of a kind of a wedding present for you. Picked out to please the prince and your grandfather." He chuckled. "Especially your grandfather."

They hurried in the direction of the house. Tony was in the living room lighting the fire and Grandmother Holt was near-by.

"All very elegant," he said. "But why did you bring me here?"

"Well, you have to have some destination for a motor ride," Mrs. Holt answered.

Just then the door opened and Ann and her father entered.

"Oh!" exclaimed the girl, and stopped in her tracks. "How are you?" she asked in a flat, controlled voice.

"Very well, thank you," Tony replied.

Ann turned to her father. "Bill, what's the big idea?"

The man beamed. "Won't take me a minute to tell you, because I'm expecting Judge Terwilliger. Once there was a dumb buy named Bill who had a daughter—"

"Named Ann," the girl interrupted, but Bill disregarded her.

"Who thought the only way to save him from a terrible jam was to marry a dumb guy—"

"Named Carlos," said Mrs. Holt with satisfaction.

"Though she was in love with a swell guy named Tony. The daughter named Ann was wrong about that, because Bill didn't need the help from the mean guy—"

"Named Cedric," Mrs. Holt broke in.

"Because he got it somewhere else," Bill concluded.

Ann was transfigured with joy. She stepped up to her father and threw her arms around him. "Bill—honest?"

The father put his arms around her and lied valiantly. "Honest! When I found out how that grandparent of yours had you buffaloed, I went to Washington, and, believe me, honey, I'm getting all the money I need."

"Oh, Bill! That's wonderful! I've been so unhappy."

"Everything's jake—just as I want it," he said. "I've got to fly back to Washington tonight to sign the papers. So it seems to me the sensible thing for all dumb parties concerned—"

Tony broke in jubilantly. "Let me finish." He went to Ann. "Will you, Ann?"

"Will I what?" she inquired.

"You know what." He swept her into his arms. A sharp ring was heard at the door. It was Judge Terwilliger, and in less than 20 minutes Ann was Mrs. Anthony Gage.

As soon as the knot was tied Bill rung up Cedric—woke him out of a sound sleep. "I wanted to be the first to congratulate you," Bill chuckled. "Ann has just married Anthony Gage. Now you know what you can do with the prince!"

Cedric went white with rage. He yelled into the phone, "And you know what I can do with you. You'll hear from me tomorrow!"

Bill laughed. "Well, it'll be kinda difficult to get in touch with me tomorrow!" He hung up the receiver and stared ahead of him with a strange, ironical smile.

"What you up to?" asked his mother, coming up behind him."

He snapped out of it, rose quickly and gaily picked up a glass of champagne. "To victory! Drink up, Ma!"

"Nice to see you your old self again, son," she said as she joined him in the toast.

Bill put down his glass and drew her suddenly to him. He put his head on her shoulder like a small boy and said huskily, "Gosh, you've always been fine to me, Ma!" He raised his head and looked into her face. "And you don't think I've been a total washout, do you?"

She gave him a shake and said sharply, "You noodle! What's eating you now?"

He smiled. She bid him good night, but he said, "Good-by, dear."

"You mean good night," she said.

"Sure—that's what I mean good night."

He kissed the old lady. Then found Ann and Tony, who were waiting for him at the roadster to take him to the field. Bill took Ann in his arms and kissed her fervently.

"Heavens, Bill—you're sloppy tonight!" she exclaimed, straightening her hat.

"Why not? It's the happiest night of my life." He turned to Tony with a grin. "Weddings make me affectionate. Oh, I forgot wedding presents! Ann gets the farm." He fished into his pocket and drew out his watch, handing it to Tony. "and I want you to have my watch."

"But I've got a watch," Tony laughed.

"Not like this. It's got Ann's picture in when she was a little girl."

"Swell. Hand it over. Thanks."

Bill gave the lad the watch and looked at him earnestly. "And you'll be good to her, huh?"

"Oh, I promise not to break her neck more than once a week," said Tony lightly.

The man turned to his daughter again and kissed her. "I know you're going to be happy. And that makes it fine for me. Everything's come out just right."

"Good-by, Billy boy, be good."

He started to move. They moved with him, Tony's arm across Ann's shoulder.

"Love me, baby?" Bill asked quickly.

"What do you think?"

"You're the best kid a man ever had." He hurried away, and that was the last they saw of him. They watched his plane out of sight; but they did not see it long enough for it headed directly into the side of a mountain and crashed. Bill had obtained the cash with his life and the bank was saved. Ann never knew.

THE END.

(Copyright, 1933, for The Constitution.)

Aunt Het



"I don't know what to do when Cousin Lizzie's folks come. I'd like to show off my new napkins, but I hate to waste 'em on kin folks."

(Copyright, 1933, for The Constitution.)

SALLY'S SALLIES



There is one divorce to every 120 weddings. Odds of 120 to 1 are worth taking.

JUST NUTS



A fascinating story about the strange predicament in which a young man found himself upon learning that his father was a bigamist, and of the mystery and tragedy following this discovery; a powerful love story in modern setting, in which the girl to whom he was engaged loved him so much that she married another man.

Read the first instalment of

FOLLY ISLAND

By Wallace Irwin

on this page tomorrow, and you won't miss a single chapter.

Today's Cross Word Puzzle

ACROSS.

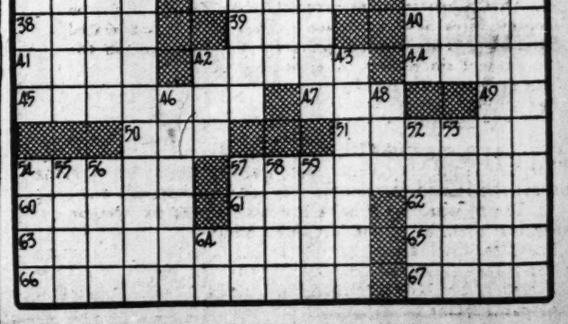
1 Reality.
5 Rod-shaped.
15 Effluvium.
16 Melancholy caused by love.
17 Must.
18 Father.
19 Projects.
20 Actors.
22 Tricks.
23 Moisten.
24 Fish.
25 Negative.
26 Incite.
28 Ironic.
32 Up above.
35 Senior.
37 Wading bird.
38 Regulate.
39 Islet.
40 Deflect.
41 Ill.
42 Crude tartar.
44 Settle.
45 Cleanse.
47 Born.
49 Effect.
50 Female ruff.
51 Retable.
54 Pertaining to blood.
57 Submarine telegram.
60 Agonic line.
61 Musical instrument.
62 Recent.
63 Nocturnal musicians.
65 Disclose.
66 Overthrows.
67 Occident.

DOWN.

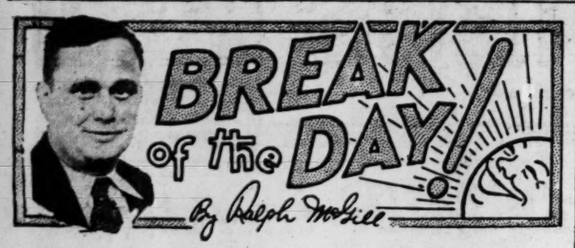
1 Bewitched.
2 Self-propelled.
3 Morsel.
4 More tractable.
5 Encompass.
6 Melody.
7 Grain.
8 Shoshonean Indians.
9 See.
10 Turkish hospice.
11 Liars.
12 Responsibility.
13 Ceremony.
14 Lump.
21 Ascribable.
24 Auricle.
27 Bright light.
28 Local counter-irritant.
29 Rake.
30 Illuminates.
31 Military quarters.
33 Overlook.
34 Ladies' capes.
36 Delve.
42 Epoch.
43 Lacking lower limbs.
46 Modern.
48 Before.
52 Bright.
53 Arrange hangings.
54 Door fastener.
55 River in Bavaria.
56 Province in the Philippine Is.
57 Finale of a fugue.
58 Support.
59 Weary.
64 Metric measure.

Solution of Saturday's Puzzle.

P	R	O	P		P	L	E	B	S		S	T	A	B
L	O	S	E		L	O	G	I	C		P	A	G	E
E	A	T	S		A	E	G	L	E		A	C	R	E
A	R	R	E	S	T	S		K	N	A	C	K	E	R
		A	T	T	E	S	T		T	H	E	S	E	S
D	E	C	A	Y			O	S		U	S			
E	R	I	S		M	A	N	U	A	L		S	E	T
A	S	S		G	E	N	T	E	E	L		C	A	R
D	E	M		I	N	S	I	S	T		P	A	C	E
		P	A		A	N		E	I	G	H	T		
S	T	E	R	N	S		E	N	A	M	E	L		
T	O	G	A	T	E	D		I	N	U	R	I	N	G
A	B	R	I		C	A	D	E	T		C	O	U	E
T	I	E	S		T	R	I	C	E		E	L	L	S
E	T	T	E		S	E	X	E	S		S	A	L	T



Vandy, Mississippi State and Kentucky, L. S. U. Meet Tonight



The Old Professor Figures That 'Figgers' Do Not Lie

If the class in higher mathematics will please come to order the old professor will go on with the lesson.

On the basis of cold, cold mathematics the winners of the semi-final games in the Southeastern basketball tournament tonight between Mississippi State and Vanderbilt and Kentucky and L. S. U. will be none other than Vanderbilt and L. S. U.

One addicted to the frigid figures, so to speak, n- no more escape that conclusion than a cold bath addict escapes letting a little warm water into the tub before stepping in.

If the results do not develop in the fashion stated above blame mathematics, not the old professor.

Kentucky, in two games played with Mississippi and Florida as opponents, has shot at the basket 178 times and caused the coach to glow with pride by sinking exactly 41 of them for an offensive average of .230 in two games.

The Mississippi game saw 85 shots and 21 dropped for an average of .247 while the 93 assayed against Florida and 20 sunk, gave a mark of .230.

The defensive average figures .223 in the two games. Mississippi tried 49 shots and made 14 of them for a mark of .286, while Florida got but seven out of 45 for an offensive effort of .223. The Kentucky guarding, then, permitted just 21 out of 94 shots to keep the defensive mark at the .223 mark.

The Kentucky team, in those two games, was but little stronger on offense than defense.

THE L. S. U. AVERAGES.

L. S. U.'s offense figures show the rather large average of .299. The Tigers from Baton Rouge scored 24 goals in 67 tried against Auburn for an average of .358. And that, may I say, is quite an average. Auburn is no set-up team, being stronger than either Florida or Mississippi. Against Tennessee, also stronger than either Missisippi or Florida, L. S. U. dropped 22 through the net out of 87 attempted for an average of .253. (Dear me, how I wish my old math teachers might see me now.)

L. S. U. tried 154 shots in her two games against Kentucky's 178 and made 46 against Kentucky's 41.

L. S. U.'s defensive figures are not quite as good, and there, I think, is where the cold figures may get a terrible bumping about 10:30 tonight.

Auburn shot 13 out of 46 against L. S. U. for an average of .283 and Tennessee got 18 out of 83 for an average of .216. The defensive averages of the Baton Rouge team is .240 (Kentucky's was a very excellent .223.)

VANDY AND MISSISSIPPI STATE.

Vanderbilt and Mississippi State drew byes in the first round and consequently have played but one game.

Vanderbilt's offensive average against Tulane was 51 tried and 12 made for an average of .235. Tulane tried 73 and got 11 for an average of .151.

Mississippi State, in her thrilling upset of the Alabama team, a pre-tournament contender for the title, shot 13 goals out of 83 attempted for an average of .157 while Alabama tried 51 and got 11 for a mark of .216.

Vanderbilt's offense and defense is better, according to the numerals.

THE INDIVIDUAL SHARPSHOOTERS.

One may carry this thing right along. The three Kentucky sharpshooters have scored as follows in their two games:

Sale—15 out of 55 for an average of .272.
Demoisey—13 out of 44 for an average of .295.
Davis—five out of 22 for an average of .227.
Darby, the next best, has an average of .133.
The L. S. U. shooters (and they are honeys) figure as follows in a like number of games:
Harris—12 out of 28 for an average of .428 (Mammy!).
Torrence—8 out of 29 for an average of 276.
Wade —12 out of 41 for an average of .268.
Blair, the next best man, has a mark of .244 against Darby's .133.

Which would seem to prove conclusively that the L. S. U. offense is a few baskets ahead of the Kentucky efforts.

BUT DON'T TRUST FIGURES.

It has been known all along that the old dope bucket is the most-kicked-around object in the world. And hence the warning not to place too much trust in the prospectus outlined above. The most conclusive figures I ever saw concerned a graphite mine in Arkansas. Which didn't really exist.

L. S. U.'s defense reminds me, in looking at it, of an old story a Civil War veteran once told me. The Yankees, so he said, were charging. And the southern officer yelled, "Gang up, boys, here they come!"

The L. S. U. defense just sort of gangs up at the other end of the floor. Yet the figures show it has worked fairly well although not as well as Kentucky's. Kentucky should shoot that defense as full of holes as a man's excuse for coming home late.

Kentucky, on the other hand, has a splendid defense. It hasn't really been annoyed.

Yet the Kentucky team is a very dignified team. It takes itself and the game very seriously. If the L. S. U. outfit, (which is a rollicking, devil-may-care outfit and the most colorful in years), upsets the dignity of the Kentucky team then the L. S. U. sharpshooters may penetrate that defense enough to win. They have a wonderful pair of forwards.

The L. S. U. team is largely made up of sophomores and the Kentucky team has more experience.

Kentucky should win—regardless of what the figures say.

VANDERBILT'S CHANCE.

Vanderbilt has a great chance to go to the finals unless, of course, the Mississippi State team comes back with another performance such as the one of Saturday when they amazed one and all by beating Alabama. No team will best them if they play like that.

That, however, was probably their peak. If so the Commodores have a chance. They were much elated Saturday. They won a game for the first time in the tournament since their championship of 1927.

The Commodores looked ragged beating Tulane but they finished strong.

SPEAKING OF AGONY.

The Mississippi State bench was in agony during the Alabama game but the last three minutes was agony unspeakable.

The Mississippians have lost nine games this season and lost them all in the last three minutes.

They feel that nothing can stop them now they have beaten the last three-minute jinx. Ray Dauber and his boys on the bench died a thousand deaths during the last three minutes of the Alabama game.

PURPLE TRACK TEAM ENTERED AT CHAPEL HILL

Southern Prep Champions To Seek Additional Honors Saturday.

By Jack Troy.

Boys' High's Purple Phantoms of the cinder path, southern prep champions, will speed across the boards at Chapel Hill Saturday in the fourth annual southern indoor games.

They won last year and extended the cinder path prep conquest to New Orleans and in their division of the G. I. A. A., and they are going back to Chapel Hill with the avowed intention of repeating.

Coach Charles B. Ward last night expressed the opinion that the team is fully as strong as last year. Only Lawrence Hayes, who won the 70-yard high hurdles, and Gilbert Stacy, a pole vaulter, are lost.

COLE IS STAR.

Ward is placing high hopes in Jack Cole, a distance runner, who will step off the 1,000 yards at Chapel Hill.

Cole is also a cross-country star. He is regarded as one of the best prep distance runners in the south. Belcher will also be entered in the 1,000 yards. And Charley Motz will run the distances.

Dillard Ward is the chief sprint entry for the 60-yard event.

In the high hurdles Chan Smith and Jimmy Moore will support the Purple banner.

Monk Arnold, who lost at Chapel Hill last year, is improved in the high jump and is capable of clearing the bar at 6 feet. Coach Ward believes he will be one of the leading entries in the high jump at Chapel Hill. He will also be entered in the hurdles. Bob Stephenson and Sutherland are also good high jumpers who carry the challenge of Boys' High.

RELAY TEAM.

The Purple's crack one-mile relay team includes Frank Finger, Motz, Smith and Bob O'Neal.

Boys' High has already won a track meet this season, having been victorious in the junior Olympics at the Southeastern Fair. G. M. A. and Tech High were among the teams entered.

One other Georgia prep school, Darlington, is entered in the Chapel Hill meet, which is drawing prep entries from New Jersey to Georgia to the total of 15.

The Purple Phantoms of the cinder path will leave here Friday.

SPRING SPORTS ON PREP CARD

Prep athletes will turn their attention to baseball, track and swimming practice this afternoon as the basketball season was completed Saturday night, except for the annual state high school tournament Friday and Saturday at Athens.

Tech High, Boys' High and G. M. A. are expected to start active baseball work today, although some of the basketball players will be given a few days of rest before starting on another sport.

Members of the North Georgia Interscholastic conference also are expected to begin baseball practices this afternoon.

Only the pitchers and catchers will be called out this week at G. M. A., Coach Sam Burbage announced yesterday. Belton Clark, a former Cadet pitcher and a member of the Oglethorpe University team, will work with G. M. A. for a few days.

EMORY GOLFERS PLAY TUESDAY

Emory University's varsity golfers open their inter-collegiate schedule Tuesday, March 28, in a match with the linksmen from the University of Richmond. Five matches, more than have ever been scheduled before, have already been arranged by the manager of the team.

Last year's varsity team returned intact, and a successful season is in the offing for the Emory squad. Bobby Chambers, captain of last year's team; Harvey Hill, Albert Stubbs, Joe Horacek, and S. R. Bridges are all back for another year.

The schedule, with all matches to be played in Atlanta, is as follows:

Tuesday, March 28, University of Richmond.
Saturday, April 1, Furman University.
Saturday, April 8, Mercer University.
Saturday, April 15, University of South Carolina
Saturday, April 22, Vanderbilt University.

Other dates which are pending are with the University of Georgia, Georgia Tech, and Southwestern, of Memphis, Tenn.

Golf Association Will Meet Today

Dates and sites for four major golf tournaments to be sponsored by the Atlanta Golf Association will be determined at 4 o'clock this afternoon at a meeting of the directors of the association in the office of Milton Dargan Jr., on the ground floor of the Hurt building.

The four tournaments of major importance are the city open, the seniors, the juniors and the annual amateur, which will be played early in September. The open will likely be played during the latter part of May or the first of June.

Every director of the association, together with new associations who expect to affiliate with the golf association, are urged to be present.

SPORTS
ATLANTA CONSTITUTION

RALPH McGILL, *Sports Editor.*
Grantland Rice - Clarence Nixon - Jimmy Jones - Roy White - Jack Troy - Henry McLemore - Alan J. Gould

SOUTH CAROLINA TAKES ON DUKE IN TITLE GAME

Gamecocks Favorites To-night To Win Old Conference Championship.

By Robert A. Erwin,
United Press Staff Correspondent.

RALEIGH, N. C., Feb. 26.—(UP) South Carolina's basketball team, four-fifths from Texas, will meet Duke University tomorrow night in final round tournament play for the 1933 Southern conference basketball championship.

South Carolina defeated University of North Carolina, 34 to 32, in a freak, overtime semi-final game last night. Duke eliminated Washington and Lee University, 41 to 32.

South Carolina's victory promises to be "warm stove league" material in these parts for the next month, at least until the intercollegiate baseball season gets well under way. It is the story of a crowd that in its very efforts to cheer its North Carolina team to victory defeated its own purpose and was the direct cause of defeat.

CROWD'S FAULT.

With less than one minute to play, North Carolina was leading the Gamecocks, 28 to 27. Then, Weathers of North Carolina fouled B. Thompkins, South Carolina guard. Thompkins stepped to the line for his first throw and the gallery produced a mighty roar. Thompkins missed the shot.

Referee Proctor ruled the crowd's commotion interfered with Thompkins' aim and awarded him another shot. This time he plopped the ball in the basket, tying the score 28 to 28. Then the final whistle sounded.

The first extra period ended in a tie score, 30 to 30. In the second, South Carolina forged to a 34 to 32 lead and won. But, if the crowd had withheld its cheers, North Carolina very likely would have won, 28 to 27.

DUKE WINS EASILY.

Duke took an early lead over the Washington and Lee Generals and never was in danger.

South Carolina was supposed to take North Carolina easily. It is expected to beat Duke by a comfortable margin, since Coach Billy Laval's Gamecocks defeated the Blue Devils in a scheduled game, 46 to 23.

Four members of the South Carolina team were members of the famous Athens (Texas) High school team which won the national championship at the Chicago tournaments in 1929 and 1930.

STRENGTH, SKILL FEATURE CARD

Admirers of Milo Steinborn, Germany's strong man and unquestionably the most powerful grappler in the ring today, will have a chance to cheer their favorite on again at the auditorium Wednesday night when Milo matches his strength against the speed and skill of Blue Sun Jennings, Cherokee Indian, in the two-hour feature bout on Henry Weber's next mat card at the auditorium.

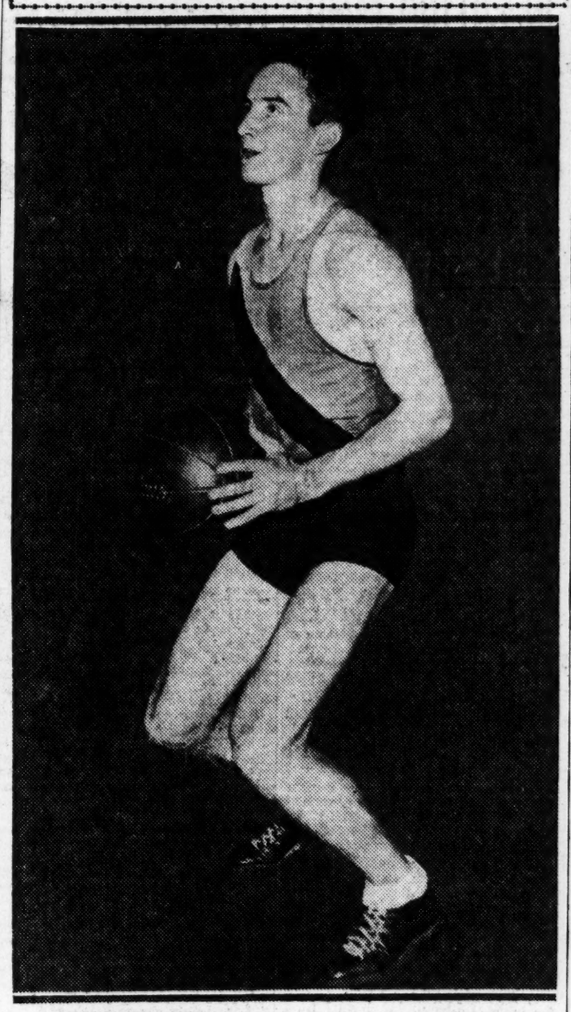
Steinborn has shown here often in the past, and only last week made a highly creditable showing against Pete Sauer, the erstwhile "Masked Marvel," who has come from nowhere to the position of outstanding contender for the crown of champion worn by Jim Londos for the past three years. Sauer—younger, faster and more resourceful—finally pinned the German, but not until he had dropped the second fall to the famous bear hug and experienced trouble every inch of the way.

Jennings should be a splendid opponent for Steinborn in every respect. The Indian, who ranks at the top among the younger brigade of wrestlers, is fleet of foot, rugged and a clever judge of ring pace, that quality which, perhaps more than any other, has served to raise Londos to the championship and keep him there.

Sharing interest with the main event Wednesday will be the one-hour semi-windup in which Whitey Hewitt, the Canadian Scourge, goes once more to the well, this time in company with Tom Marvin, Osage Indian, who has quite a reputation for rough tactics himself.

Tickets for the card may be purchased in advance at the Miner & Carter Drug Company and the Piedmont Hatters.

Highest Average



Frank Waits, one of Mississippi State's mainstays on the basketball court, brought with him to the Southeastern tournament the highest scoring average per game in the conference. He has averaged 13 points per game throughout the season and wound up second to Sparky Wade in total points with 160. Watch him against Vanderbilt tonight.

L. S. U. Five-Man Team; Ask Sam McAllister

Auburn Coach Upholds Sparky Wade as Good Team Man; Style Is Natural.

By Jimmy Jones.

Take it from a coach who has tried it, stopping this L. S. U. basketball team from scoring is worse than trying to plug the entrances to a prairie dog village. As fast as one pore is closed, another opens up and starts exuding field goals.

Sam McAllister, of Auburn, is the man who tried it. And his failure to do so sold him on the Tigers to the last man.

It happened when L. S. U. came to Auburn for a brace of games early in the season. Sam had heard a lot about "Sparky" Wade in the advance notices and also had seen him perform in the Chicago national high school tournament. He knew the kid was no false alarm.

So in the first game of the series, Sam set up a rigid boycott against the effervescent "Sparky" and told his men to take care of the other members of the team as they saw fit. Well, they stopped Wade, all right, but meanwhile, Nat Blair, the forward, scored seven points and Big Torrance chimed in with nine. Harris, a substitute forward, then got in the game and scored a goal in the last five seconds that won the game for L. S. U., 26-25.

CHANGED AROUND.

The next night, Sam ordered a change of tactics and concentrated on the two forwards and Torrance at center. Then Wade broke out with ten points and almost beat Auburn single-handed. Auburn finally won out by one point, however, 25 to 24.

In pointing out the scoring punch of the L. S. U. team, McAllister mentions the fact that the team has two guards beside Wade who are no mean shots themselves. They are Smith and Journeay. And Harry Rabenhorst has a fine forward sitting on the bench in Samuels, whom Harris, a sophomore, has replaced.

McAllister also is a real booster for Sparky Wade.

"Just because he clowns a lot don't get the idea that the kid is conceited by his ability; he is absolutely unaf-

Continued in Page 10.

Tears Are Shed As Gomez Weds

NEW YORK, Feb. 26.—(UP)—Senor Vernon "Lefty" Gomez, ace pitcher of the New York Yankees, was married today to Helen Frances Schwarz, known to the theater as June O'Dea, and even the wedding developed into a bawl game for the gay caballero.

June wept copiously—tears of joy, of course—and "Goofy," as he is known to his friends, became much embarrassed, stammering at certain important parts of the ceremony in the Church of the Blessed Sacrament.

13 PRESIDENTS TO MEET HERE

The southeastern conference is expected today to announce its plans for handling scholarships, eligibility of athletes, and the hiring and firing of coaches.

Presidents of the 13 institutions meet here this morning. An informal meeting was held some time ago at Birmingham and suggestions were made then to rules and regulations committee. This body will make its recommendations and immediate action on these is anticipated.

Plans for making the football coach, and other coaches, responsible only to the university governing body will be the chief business of the day.

Although the universities now hire and fire athletic coaches, many presidents feel the alumni have too important voice in the matter.

It is expected the coach will be given the same status as a faculty member and his tenure ofoffice will depend on the university's governing board, the same as that of an instructor.

Other legislation may deal with the awarding of scholarships by the university rather than its athletic association, higher standards of eligibility of a uniform nature and the giving of scholarships to athletes who have shown merit in scholastic work.

CARNEGIE GIVES COLLEGE SPORTS A PAT ON BACK

Foundation Finds They Are Being De-emphasized Satisfactorily.

NEW YORK, Feb. 26.—(UP)—consonance with the educational proc-American college athletics were officially patted on the back today by two of their erstwhile severest critics, the Carnegie Foundation and Columbia University.

The Carnegie Foundation, in its annual report announced that during the year ended June 30, 1932, college athletics "have come more nearly into ess;" in other words, they were being de-emphasized.

At Columbia, a special committee which was appointed by President Nicholas Murray Butler to investigate student charges against athletics, particularly football, at that institution, gave Columbia's athletic system a clean bill of health in its report, although it recommended more general student participation in sports.

The Carnegie report found the depression partially responsible for the improvement in athletics. A few years ago the foundation criticized severely American colleges for their emphasis upon varsity athletics and the trend toward professionalism.

Today's report said: "The fact that financial difficulties have coincided with other causes, less materialistic in nature, has given college athletics a certain fortunate turn."

It noted particularly that the "diminution of ready funds" has acted powerfully to reduce alumni influence upon undergraduate sport. "When the graduate's purse was long, his desires were more respected. With a decline in his contributions has come a lessening of his influence. Although this has led in some instances to distinct losses where his influence was once wholesome, in others it has removed pressures that were far from salutary."

Increased intellectual interests of the undergraduates also tended to break down the idea of athletics being the chief end and aim of college attendance, the report said.

However, the foundation noted a deterioration of undergraduate behavior at contests during the year—due largely to bad manners of individuals. In one or two instances, students of certain schools "have not favored maintaining or renewing athletic relations with universities at whose contest bad manners have been flagrant."

GEORGIA BOOKS 7 SWIM MEETS

University of Georgia swimming team will engage in seven dual meets this season, according to an announcement by Eugene Hoppenstein, student manager. Georgia won its opening match for the season Saturday against Emory, 53-31.

Negotiations are under way to bring the first Southeastern conference swimming meet to Athens, some time in April.

Following is the remainder of the Georgia schedule for 1933:

Furman University, March 3, in Athens.
Furman University, March 11, in Greenville, S. C.
Georgia Tech, March 25, Atlanta.
Chattanooga, April 11, Athens.
Georgia Tech, April 8, Atlanta.
University of Florida, April 15, Gainesville.
The Southeastern conference meet in Athens is tentative

Joe Knight, Godwin Meet Wednesday

NEW YORK, Feb. 26.—(AP)—The west coast holds its place as the center of fistic interest this week with its second championship battle in as many weeks.

Following the Young Corbett-Jackie Fields scrap at San Francisco, Los Angeles steps into the picture with a title go between Baby Arizmendi, of Mexico City, and Freddie Miller, of Cincinnati, which should go a long way toward clearing up the muddled featherweight championship situation.

Palm Beach will hold the south's fistic interest Wednesday night when Bob Godwin, Adel, Ga., and Joe Knight, Cairo, Ga., a southpaw, meet in a 10-round bout. Knight and Godwin are the leading light-heavyweights in the south.

Cummings Signs Cracker Papers

Two more ball players, John Cummings, outfielder, and Jimmy McCarter, youthful shortstop from St. Paul, sent in their signed contracts to Atlanta baseball office yesterday, making a total of 11 now in the fold. Cummings was a regular outfielder last year, batting .293.

McCarter is without pro experience.

Manager Charley Moore and Pitcher Hugh Casey were to leave Atlanta early this morning for Mobile, forming the first detachment reporting at Mobile. They drove over in Moore's car. Bill Daly, trainer left yesterday.

Atlanta officials took lightly the published announcement in Knoxville papers that Bob Allen of the Smokies was interested in the purchase of Bobby Goff, Cracker second baseman. Allen is interested all right, but he wants both Goff and Climax Blethen for a little of nothing. He also would be willing to swap Frank Waddy, outfielder for the pair, but Waddey is a Class A man and the club is already loaded up there.

SPARKY'S MAGIC TO BE TESTED IN SEMI-FINALS

Wildcat-Tiger Duel at Auditorium Packed With Color.

By Jimmy Jones.

Four basketball teams, left tenting on the old camp ground after two days of battling in the Southeastern conference tournament, will settle that all-important issue of which two teams shall become the finalists in a pair of well-matched games tonight at the auditorium.

At 8 o'clock the inspired ball hawks of Mississippi State, the team that punctured the Alabama bubble on Saturday, will play the Vanderbilt Commodores in what promises to be a fast and furious skirmish.

At 9:15 those two powerful teams of the lower bracket, Louisiana State and University of Kentucky, are paired in what may make the finals a sort of anti-climax to the tournament. Certainly this game will pack them to the rafters with such a colorful cast as "Sparky" Wade, Harris, Blair and Torrance of the bayou boys tilting against those blue-clad shotmakers of the Lexington Wildcats, Aggie Sale, "Frenchy" Demoisey, Davis, Johnson, et al.

HOLD THAT TIGER!

Whether the "Tiger Rag" or "My Old Kentucky Home" will be the most popular tune after that conflict remains to be seen. Certainly the Wildcats will have a job "holding that tiger," which is a most ferocious animal when unleashed on the court.

Seeded No. 4 in the tournament, the L. S. U. team has captivated the eye of both critics and laymen since they arrived here. Had they been placed in the upper bracket, they undoubtedly would have dominated that section. But Alabama actually looked like the team of destiny in the upper until the big surprise from Starkeville, Ray Dauber's Mississippi Staters, happened along Saturday. Now it's up to Kentucky and L. S. U. to prove the question of superiority in the semi-finals.

While the teams are exceedingly well matched in most departments, the offensive edge has been given to L. S. U. and the defensive edge to Kentucky. Several coaches have pointed out that L. S. U.'s scoring threat is not embodied in one particular player, or in any two players.

ALL GOOD.

"Every man on the team is a scoring threat," one observer pointed out yesterday. If they concentrate on stopping "Sparky" Wade, the forwards, Harris and Blair, will break through. Both are dandy shots.

Then there is big Torrance, the center, who is always a threat under the basket. Journay and Smith, who alternate with Wade at the guards, also are very accurate at finding the hoops.

Kentucky's club likewise is a well-balanced one from a scoring standpoint. Aggie Sale, her tall center, and tournament high-point man, may have the edge on Torrance when it comes to this. He is an artist at tipping the ball in the basket on the rebound, having succeeded in goaling one Saturday night after three close attempts. This shows his great ability to follow. Demoisey, another tall chap, is good on his specialty, the pivot shot. This he sinks from any point around the foul lines. It is more of a whirl than a pivot. Darrell Darby, the other forward, hasn't done much shooting in the tournament, but is a dangerous man. Davis, the sophomore guard, is possibly the club's best long-range shot.

JOHNSON GREAT.

As a defensive player and floor man, the veteran Ellis Johnson, at the other guard, has few superiors. He is apt to cause L. S. U.'s fast-breaking offense more trouble than it has met thus far, for he is an exceedingly mobile player and a cool and accurate handler of the ball.

It remains to be seen if Kentucky's defense can stop the five-man drive of the Louisianans. The center duel between Sale and Torrance should prove a great attraction in itself. The public appeal of these two colorful teams should attract by far the largest house that any game has drawn thus far.

As for the first game of the semi-finals, that between Mississippi State and Vanderbilt, it should also be a most interesting one. The curious will be wanting to see this Mississippi team in action since it put the skids under Alabama. Vanderbilt, coached by Josh Cody, is always a popular entrant. The Commodores coasted through the first round on a bye and had quite a go of it in putting out Tulane. This game borders close to being a toss-up, although Vandy is given a slight edge by the various coaches approached. If Mississippi State follows the ball as assiduously as it did against Alabama and shoots as well, it is apt to be a close decision. In George Pillow, State has presented one of the best all-around performers at guard in the tournament. Taylor and Waites are the shots on the club. Vandy has Julian Foster, Scoggins and Huggins, all capable marksmen.

From a comparative standpoint, both semi-finals appear well matched.

Tech Fencers Win Over Rollins

Georgia Tech's fencing team has returned to Atlanta following a victory over the Rollins College team Saturday at Winter Park, Fla., by a score of nine bouts to eight.

Both teams were even in the epee (duelling swords) and saber, and Tech's superiority in the foils decided the match.

Swanson, of Georgia Tech, fencing his first year as a varsity man, was undefeated in the foils, while Marchmont, of Rollins, was undefeated in the saber.

The foil and saber bouts were fought for a period of three minutes instead of the usual method of stopping the bout after one opponent has scored five touches.

Summary by bouts follows:

Foils: Swanson (Tech) defeated Camp, 7-4, Watt, 7-6, Hall, 9-5, and Marchmont, 10-5. Fox (Tech) defeated Howard, 7-4. Marchmont (Rollins) defeated Seydel, 12-4. Hall (Rollins) defeated Fox, 6-1. Camp (Rollins) defeated Seydel, 10-5.

Epee: Seydel (Tech) defeated Dike, 2-0. Swanson (Tech) defeated Mitchell, 2-0. Dike (Rollins) defeated Swanson, 2-0. Mitchell (Rollins) defeated Seydel, 2-1.

Sabers: Arias (Tech) defeated Gehrman, 9-5. Fox (Tech) defeated Bothe, 8-5. Marchmont (Rollins) defeated Arias, 8-3.

ADDITIONAL SPORTS ON PAGE TEN

FOLLOW TOURNAMENT HERE

FRIDAY	SATURDAY	MONDAY	TUESDAY
Upper Bracket			
ALABAMA	ALABAMA, 41-28		
SEWANEE		MISS. STATE, 30-25	
MISS. STATE	MISS. STATE		
BYE			
GEORGIA	TULANE, 46-22		
TULANE		VANDY, 28-25	
VANDY	VANDY		
BYE			
Lower Bracket	QUARTER-FINALS	SEMI-FINALS	FINALS
L. S. U.	L. S. U., 57-33		
AUBURN		L. S. U., 55-43	
GA. TECH	TENNESSEE, 30-24		
TENNESSEE			
FLORIDA	FLORIDA		
BYE		KENTUCKY, 48-24	
MISS. U.	KENTUCKY, 49-31		
KENTUCKY			

?

ROUND TABLE OF BUSINESS

A General Weekly Review of Commerce and Industry Affecting the Greater Atlanta Trade Territory

Edited By JACK TUBBS

Pedigree Dairies, Inc., Chosen To Introduce Vitamin D Milk in Atlanta

HEALTH GUARDED MORE CLOSELY BY NEW PRODUCT

Zucker-Columbia University Process of Cod-Liver Oil Treatment Protects Against Rickets.

Pedigree Dairies, Inc., of Atlanta, recently has been designated exclusive licensee of the patented Zucker-Columbia University process by which vitamin D milk is produced. As a result, vitamin D milk has been put on the Atlanta market by the Pedigree dairies for the first time.

Atlanta's response to Pedigree's announcement of the new product has been remarkable in the short time since it was placed on the market. Thousands of Atlanta mothers, realizing the necessity of the important vitamin D in providing growing children with strong bones and sound, decay-resisting teeth, were prompt in changing the diets of their children as evidenced by a daily increasing demand for vitamin D milk, according to B. B. George, vice president and general manager of the dairies.

"The vitamin D added to milk is obtained from cod liver oil by a process developed at Columbia University in New York city," said Mr. George. "We decided to produce vitamin D milk because we are convinced it is desirable from a public health standpoint," he declared.

"The medical and health officials we have consulted pointed out that vitamin D is the scarcest of all the vitamins in the foods we eat. And yet it has one of the most important functions of all in the body. It is required for building bones and preserving teeth. Without an adequate supply of this vitamin, it is impossible to maintain health. Because it is particularly needed by growing children, medical authorities are advocating the addition of vitamin D to commonly eaten foods, especially milk, so that all can get sufficient of it.

"I am given to understand," continued Mr. George, "that rickets—an infantile disease characterized by poor bone development—is often due to a deficiency of vitamin D. Severe cases of rickets are fortunately rare these days, because such cases receive prompt medical attention, but in its mild forms, this disease seems to be widely prevalent. I have been referred to Dr. A. E. Hess' authoritative book on rickets, in which he states, 'it seems safe to estimate that during the first two years of life, approximately 75 per cent of the bottle-fed infants develop rickets to some degree.' We shall be grateful if our vitamin D milk will help to alleviate this situation."

Although the vitamin D used in the new process is derived from cod liver oil, it is impossible to detect any trace whatever of the oil in the milk. The only effect the vitamin has on the milk is to improve its health value. Each quart contains 150 units of vitamin D or the equivalent of three teaspoonfuls of cod liver oil.

The development of the process for extracting vitamin D from cod liver oil makes one of the interesting stories of modern science. The method was perfected by Dr. Theodore F. Zucker, of Columbia University College of Physicians and Surgeons, after 10 years of research. The vitamin D concentrate is 1,000 times more potent than the original oil and is easily incorporated in foods without imparting a fishy taste or odor.

So that the new product might be administered for the public good, Dr. Zucker patented the process and assigned his rights to Columbia, which has organized a special board to supervise the commercial application of the discovery. The plan for making the new source of vitamin D available to the public is to license dairies and bakeries to add the concentrate to their products. Pedigree Dairies, Inc., is the first company in the south to produce vitamin D milk.

"In accepting a license to use the new process, we have assumed a definite responsibility, as the production and distribution of vitamin D milk is under strict supervision," said Mr. George. "The milk will be regularly tested, unknown to us, by methods accepted by the American Medical Association, and the advertising used to promote the new product must be approved before it is used."

Mr. George said he became interested in natural vitamin D as a result of the success of the W. J. Kennedy Dairy Company, of Detroit, with the new product. The unusual health value of the milk was demonstrated in that city, where it was given to a group of children suffering with rickets. The use of a quart daily completely restored the health of the children.

Pedigree Dairies, Inc., is a member of the United States Dairy Products Corporation. The dairy at present distributes about 14,000 quarts of milk daily through its retail and wholesale outlets.

Presents Vitamin D



B. B. George, vice president and general manager of Pedigree Dairies, Incorporated, and one of the south's leading dairymen.

U. S. BONDS RALLY TO HALT DECLINE

By VICTOR EUBANK.

NEW YORK, Feb. 26.—(AP)—The steady decline in the bond market, which had been uninterrupted since February 11, was halted, at least temporarily during the past week by a substantial rally of United States government securities.

While many corporation issues joined the federals in recovering some of their previous losses, weak spots were still apparent in the various categories and the Associated Press-Standard Statistics average for 60 domestic corporate loans was more than two points under the preceding week's closing figure.

The heavy recessions in Liberty and treasury maturities suffered in quite active trading, were blamed principally on institutional selling resulting from a desire for greater liquidity in the face of some localized banking problems.

The highest grade rails, utilities and industrials also relapsed with the federals and just as smartly rallied on Friday when some banking situations showed signs of stabilization. The market, however, turned heavy again on Saturday.

Railways liens, as a whole, made the best showing of the week, although the high-priced Santa Fe, Chesapeake & Ohio, Union Pacific and similar issues were hard hit on one or two days by hurried liquidation. Increased car loadings aided carrier sentiment.

Previous to their Friday rally some of the "gilt-edge" utilities recorded their most precipitate declines in more than a year.

The Germans and Japanese slumped rather sharply in the foreign section during the early part of the week, but they, too, showed some improvement later.

STONE AND WEBSTER REPORTS '32 EARNINGS

NEW YORK, Feb. 26.—(AP)—Stone and Webster, Inc., today reported that consolidated income for 1932 amounted to $1,524,085, equivalent to 72 cents a share. For 1931 income was $3,201,785 or $1.56 a share, exclusive of losses on sale of securities which were charged to reserves.

Gross earnings of $50,983,871 compared with $59,522,087 in 1931, a drop of 14 per cent. Operating expenses were pared 20 per cent to a total of $23,687,872. In 1933 the corporation and its subsidiaries have one bond maturity to meet, a $1,924,000 issue of Puget Sound Power & Light Company.

CONTRACT PRICES IN COTTON MART RECEDE $1 A BALE

Outside Influences Fail To Exert Great Effect on Trading During the Last Week in N. Y.

By BERNARD S. O'HARA.

NEW YORK, Feb. 26.—(AP)—The cotton market last week was mildly affected by extraneous influences, but despite weakness of securities, contract prices receded only about $1 a bale from the levels of a week ago.

There was a good absorption of contracts for the trade, including a fair amount of foreign buying, and speculative operations on the long side as well as covering of short commitments were encouraged by the more favorable outlook for enactment of the Smith bill for cotton relief.

The market sustained practically all of its loss at the end of the week. Earlier fluctuations were narrow, and there was sufficient buying to take care of the moderate southern and hedge selling and offerings from other sources. Liquidation in the March position incident to the circulation of notices on Thursday had no particularly unsettling effect on the market.

The foreign buying was said to have been principally for the account of British, continental and far eastern spinners. Such orders appeared in good volume when prices eased. Spot houses took advantage of price setbacks to lift short hedges.

Reports concerning the movement of cotton goods indicated some slowing of inquiry and actual buying because of recent developments in the banking situation.

It was said that manufacturers and their selling agents were demanding 3 1-8 cents a yard for 38 1-2-inch 64-40 print cloths, although Worth Street understood that some were available at 3 1-16 cents. There were fairly numerous bids at 3 cents, but goods were not available at that level, it was insisted.

A development of the week making for improvement in speculative sentiment was the announcement of Secretary of Agriculture Hyde that the government would make no seed loans unless the borrower agreed to cut his acreage 30 per cent below that of the previous year.

NEW ORLEANS MARKET DISPLAYS RESISTANCE

NEW ORLEANS, Feb. 26.—(AP)—While trading in cotton during the past week was for the most part quiet, there were occasional spurts of activity. The general trend of values was downward, but the market displayed surprising resistance to unfavorable developments. The extreme spread of fluctuations was about 25 points and net decline was about 15 points or three-quarters of a dollar a bale.

The week started with prices rather firmer, owing to passage by the senate of the Smith bill and values gained about 12 points. The issue of notices for March delivery proved comparatively light, only 11,600 bales here and 27,100 bales in the northern market. Prompt stoppage of these notices sustained the market for a time despite the customary evening-up process in advance of the Washington birthday holiday.

Later in the week prices developed an easier trend owing to weakness in stocks, opposition developed to the Smith bill in the house, and the bank holiday announced for Maryland, following that prevailing in Michigan added to the easier tone.

The foreign markets were erratic due partly to the financial situation in this country and the unsettlement in international political affairs caused by Japan's course with respect to China. Manchester reported a limited demand for cloths from the orient and South America.

There was no improvement in the demand for spots in southern markets. Traders are apparently disposed to await developments, fearing that existing conditions point to possibly lower prices later on.

High, low and closing sales during the past week compared with a year ago, follow:

	High	Low	Close	Last Year
Mar.	6.11	5.80	5.82	6.89
May	6.25	5.90	5.93	7.04
July	6.37	6.02	6.04	7.20
Oct.	6.55	6.22	6.22	7.37
Dec.	6.88	6.33	6.33	7.56

Jig-Saw Craze Ends Depression for Maker

ST. PAUL, Feb. 26.—(AP)—The jig-saw puzzle has cured depression pains for a St. Paul manufacturer, his 400 regular employes and 425 new workers.

"We were in the biggest slump we ever experienced," said Louis F. Dow, head of the company that bears his name, "and suddenly we ran into the biggest boom. The first week the jig-saw puzzle business began in earnest we went 87 per cent over the best previous week."

RYBERT PRINTING OFFERS VARIETY

"Effective Printing, Carefully Executed" might well be the motto of the Thomas F. Rybert Printing Company, 311-313 Edgewood avenue, S. E., of which A. E. Raspridge is plant superintendent.

Mr. Raspridge, who has been associated with the Rybert company for many years, stresses the fact that the plant is equipped to handle any job, large or small, in the commercial line, adding that prompt service is assured, regardless of the type of work or size of order.

The Rybert Printing Company, one of Atlanta's oldest established plants, specializes in all phases of commercial printing, including office stationery, forms, loose-leaf pages and binders, cash books, journals, booklets, books, folders and insurance printing.

Mr. Raspridge points out especially that his company offers to its patrons a helpful service in the preparation of commercial matter, and that a representative of the company is available at any time to discuss with the client his needs and to supply estimates on printing prices.

A wide variety of paper stock and an almost unlimited choice of types insures the customer of the Rybert printing company of adequate means to present his printed message effectively, or to keep his office records easily readable.

The Rybert Printing Company expresses thanks to its many friends for their patronage in the past, and pledges the best efforts and knowledge of its co-workers in producing better work in future.

AVERAGES ON CURB DROP DURING WEEK

By JOHN L. COOLEY.

NEW YORK, Feb. 26.—(AP)—Squalls of selling flew over the curb market last week, sending average price levels to the lowest point in several months.

Friday's rally checked the decline, but on Saturday the list had another relapse. Several oil stocks joined the marked downward trend elsewhere; utilities, industrials and miscellaneous specialties were generally weak. Gold mining issues again commanded some support.

Numerous preferred stocks broke sharply, in many cases on small turnovers which indicated the thinness of the market. Some of the less active common equities also had wide losses, among them Axton Fisher Tobacco, which dropped more than a dozen points. The stock had been declining since the recent cut in cigaret prices.

In utilities, Electric Bond & Share and American Gas were actively sold. Standard Oil of Indiana was down more than a point to a price under 19. Eureka Pipe Line and Pure Oil preferred were weaker.

Anheuser-Busch, Inc., has placed orders for 28,800,000 beer bottles and 500,000 beer cases.

The Palmer Brothers Company has recalled 500 employes to fill increased orders.

The United States bureau of labor statistics reports January building estimates rose 39.6 per cent over the December total.

The Louisville & Nashville railroad reports December net income of $889,982, against $57,624 in December, 1931.

Farms served by electric utilities at the end of 1932 totaled 705,075, against 698,786 at the close of 1931, according to the National Electric Light Association.

Assurances of Sound Money Needed, Says Bank Review

NEW YORK, Feb. 26.—(AP)—Governmental assurances of the maintenance of sound money, in the opinion of the Guaranty Trust Company, of New York, would do more at present to inaugurate a business revival than any other one factor.

In its monthly review published today, the bank said that "superficially, the preponderance of events has been on the unfavorable side." The seasonal advance in business activity since the year end, the bank found, "has been distinctly less marked than usual" and "confidence has been impaired by a reappearance of rather serious banking disturbances in some parts of the country."

"Since the one absolute prerequisite to credit extension is confidence in the future soundness of the currency," the review points out, "it follows that the most constructive action that congress could take at the present juncture would be to give some convincing assurance that sound money would be maintained—first, by balancing the budget; and, second, by adopting a resolution definitely opposing drastic currency inflation in any form. Such a commitment would do far more to foster business recovery than all the public funds that could possibly be forced into credit channels.

"Recent events have shown that a further period of readjustment is required, and the next few months are likely to constitute such a period. However, if decisive steps are taken in the near future to place federal finances on a sound basis and to lay the groundwork for international agreements on debts, trade barriers, and currency stabilization, it is not unreasonable to expect that tangible progress toward worldwide trade revival will follow."

Scattered banking disturbances, the review believes, have been due at least partly to the publication of the names of borrowers from the Reconstruction Finance Corporation.

Briefs From the Business World

NEW YORK, Feb. 26.—Dividend meetings scheduled for next week include Coca-Cola Company on Monday, International Business Machines on Tuesday, Loew's, Inc., on Wednesday, postponed from last week; and P. Lorillard, also on Wednesday. Other companies meeting for dividend action included Reynolds Tobacco.

Grayson M. P. Murphy, chairman of the Kreuger & Toll secured debentures protective committee, announces that Eugene Regard, of Paris, has accepted membership on the committee. M. Regard is a member of the French National Bondholders' Protective Association and is chairman of the international committee formed to advise European holders of Kreuger securities.

A considerable increase in shoe plant schedules is reported from some midwestern producing centers, affecting better grades as well as cheaper shoes.

Heavy cotton goods manufacturers are said to find encouragement for future operations in the smallness of stocks in manufacturing, wholesale and retail centers. Current demand from shipping, railroad and other major consuming industries remains dull.

A New York Stock Exchange membership Saturday sold for $90,000.

Cash dividends being paid by companies of the Standard Oil group in the first quarter of 1933 are estimated at $32,795,029 by Carl H. Pforzmeiner & Co., specialist in petroleum stocks. This compares with $44,112,501 in the preceding quarter and $46,801,053 in the initial quarter of 1932, and is the smallest prospective disbursement since the third quarter of 1923 when $31,066,251 was paid. Omission of the usual extra by Standard of New Jersey and the lower rate of Socony-Vacuum Corporation account for more than two-thirds of the decline from a year ago.

Bing & Bing, Inc., has extended to March 27 the period for deposit of its 25-year debentures under the plan for conservation of the company's assets submitted to the bondholders in January.

Rand McNally & Co. reports that, aided by stabilization and moratorium measures, ten banks have opened during February, six in the past week.

The Federal Reserve bank, of Chicago, during the last week reported "small increases in both aggregate employment and pay rolls" in the seventh district for the month ending January 15.

Unfavorable dividend changes last week numbered 38 against 35 in the previous week, reports Standard Statistics Company. There were eight favorable changes, the same as a week ago.

American cotton forwarded to mills of the world last week totaled 291,000 bales, compared with 227,000 a year ago. Movement of the American staple into sight aggregated 172,000 bales, compared with 197,000 last year. Exports totaled 106,000 bales, a reduction of 86,000 bales from the corresponding period of 1932.

The American Gas Association says revenues of manufactured and natural gas utilities aggregated $639,189,080 during 1932, a decrease of 6 per cent from 1931, on the basis of reports from companies representing more than than 90 per cent of the utility distribution of those products.

World zinc production in January amounted to 78,753 short tons, against 73,803 in December and 80,564 in January, 1932, says the American Bureau of Metal Statistics. Production in the United States last month was 19,859 tons, against 18,489 in December. Stocks of zinc in this country at the end of January totaled 129,524 tons, as compared with 124,705 on December 31.

The oriental rug market continues unsettled as a result of sharp price cutting in Sarouk rugs of good quality. Importers are said to be making a strong effort to resist demand for concessions on existing quotations.

Heavy engineering contracts last week totaled $16,011,000, compared with $9,464,000 in the previous week, the Engineering News-Record reports. Contracts averaged $21,453,000 in February, 1932.

Liquidation of packer holdings has brought some declines in canned foods prices, it is reported in the trade. A few items are holding well, but in others offerings are said to have been made below the established quotations.

The past few days have developed a more active buying interest in synthetic yarn novelties, according to selling agents. Cutters of expensive dresses are said to be placing orders for cross-dyed acetate novelty crepes.

New state and municipal financing scheduled for this week totals $7,413,597, says the Daily Bond Buyer. The state of Oregon is offering $1,500,000 of highway bonds on Wednesday, while Minneapolis will consider bids Friday on $1,000,000 tax anticipation certificates.

Sale of 41,750 bags of Santos coffee remaining from the February allotment of the Grain Stabilization Corporation brought prices ranging from 8.53 to 9.05 cents a pound. The range at the first auction of the month was 9.25 to 9.78 cents, while January's offering brought 9.48 to 9.59 cents.

Stockholders of Superior Oil Corporation have elected a new board of directors including A. Perry Osborn, of New York; Harry H. Rogers, John Rogers, N. A. Gibson, J. R. Hayden, John L. Essley, all of Tulsa, Okla.; and F. A. Mayer, vice president and treasurer of the Continental Supply Company, of St. Louis. A readjustment plan for the company, covering settlement of indebtedness and authorization of certain claims, was approved, with the result that lifting of the receivership of the company is expected next week.

F. W. Dodge Corporation reports January building contracts totaled $19,975,600, against $13,664,800 in December.

The Packard Motor Company reports deliveries in the first 20 days of February were 20 per cent above the corresponding 1932 period.

The bureau of internal revenue reports a January cigaret output of 8,622,222,367 against 7,319,117,167 in December

Home Building & Loan Moves to New Office

The Home Building and Loan Association, of which C. V. Minor is secretary and manager, will move on March 1 from its present offices in the fourth floor of the Healey building to new quarters at 33 Forsyth street, N. E., in the ground floor of the Palmer building.

The new office site, formerly the Union bus station, has been remodeled, redecorated and refitted for its new occupants, and will provide a convenient and easily accessible office for the clients of the Home Building and Loan Association.

FORD TO BOLSTER BANKS IN DETROIT

DETROIT, Feb. 26.—(AP)—The Detroit Free Press announced tonight that Henry Ford had agreed to subscribe for all the capital stock of the new Detroit banks to take over the liquid assets of the First National bank and the Guardian National Bank of Commerce.

The newspaper said that under the terms of the plan every share of stock would be owned by Mr. Ford and he would reserve the right to name his own board of directors and the officers of the two new institutions.

Also coming out of today's conferences was an announcement that the First National bank and the Guardian National Bank of Commerce had accepted terms for a loan from the Reconstruction Finance Corporation under which the First National will receive $54,000,000 and the Guardian National $24,000,000.

Directors of the two banks announced that the loans would enable them to pay depositors about 24 per cent of their money on deposit February 11, the last day of normal banking in Michigan.

Under plans previously announced the First National bank and the Guardian National Bank of Commerce will be the nuclei about which the two new banks will be formed. The Free Press said that the capitalization of the new bank to be financed by Mr. Ford out of the First National bank will be $5,225,000 and that of the bank to take over the Guardian assets $2,265,000.

DAYTON, AKRON, LIMA RESTRICT WITHDRAWALS

CLEVELAND, Feb. 26.—(UP)—Ohio's banking difficulties spread tonight with declaration of a three-day moratorium for all banks in the city of Dayton.

Previously, bankers in Akron placed a restriction on withdrawals. In Lima the First American Trust Company decided to continue a 2 per cent withdrawal restriction for an "indefinite period."

The Akron clearing house early today voted to restrict indefinitely withdrawals to "normal business," as determined by averaging recent months withdrawals and allowing savings depositors to withdraw at the rate of 1 per cent monthly.

CITIZENS TO SOLVE MARYLAND SITUATION

BALTIMORE, Feb. 26.—(AP)—Governor Albert C. Ritchie announced tonight he would appoint a committee of "representative citizens" to meet here tomorrow to "consider the provisions of the proposed legislation" in Maryland's bank crisis that precipitated a three-day financial holiday.

The final draft of legislation for presentation to the general assembly had not been completed late today, but leaders expected to continue their work in the hope of coming to an early agreement.

FOUR KANSAS CITY BANKS IN MERGER

KANSAS CITY, Feb. 26.—(AP)—Four Kansas City banks are consolidating tomorrow into an institution to be known as the Mercantile Home Bank and Trust Company, with total deposits of $4,800,000 and assets of between $5,000,000 and $6,000,000.

The banks involved are the Mercantile Trust Company, Kansas City's oldest bank; the Home Trust Company, the Main Street bank and the Sterling bank.

BUSINESS SHOWS STRONG VITALITY DURING PAST WEEK

Improvement Is Noted in Carloadings and Electric Production; Trade More Cheerful.

By BERNARD S. O'HARA.

NEW YORK, Feb. 26.—(AP)—Although business was naturally retarded by bank conservation measures taken in some localities, the important industrial indices again reflected strong vitality of business as a whole during the past week.

The weekly carloading statement showed more than seasonal improvement. There was a gain of 13,070 cars over the preceding week, although the total of 514,390 cars was still some 57,875 cars below the corresponding week of 1932.

Electric power production figures did better than might seasonally be expected. For the week ended February 18, the total was 1,469,732,000 kilowatt hours, off 4.9 per cent from the corresponding week of last year. This compared with a difference of 6.1 per cent of the previous week.

Principal steel trade reviews said production had slowed down slightly, due to the reduction in tonnage by the automobile industry. The price structure, which had been gradually crumbling for several weeks past, firmed up appreciably.

Production of steel was estimated at around 19 per cent of capacity by Iron Age and Steel while the American Metal Market set its figure at 18 per cent. This represented a slight shading from the previous week, which was in line with automobile production figures. In successive weeks, starting with the week ended February 4, estimated automobile production has been 33,200 cars, 27,060 and 24,927, with an accompanying decrease, possibly sharper than that, in steel orders from the industry.

The mercantile trade reviews sounded a moderately cheerful note, based primarily on the thought that business, despite its shackles, had been able to function efficiently.

Dun and Bradstreet Will Be Merged Soon

NEW YORK, Feb. 26.—(AP)—Consolidation of the business of R. G. Dun & Co. and the Bradstreet Company, oldest and best known credit rating agencies in the country, will become effective soon after March 1, it was formally announced today.

The Dun Company will acquire the assets of the other. News of the pending merger became known and was officially confirmed about a week ago.

The merger was undertaken because both companies are engaged in the same service in the same broad territory, causing, according to today's announcement, "a duplication of expense of millions of dollars annually to thousands of subscribers using both services." For this reason, it was stated, many thousands of subscribers of both organizations urged the consolidation.

Try Us on Your Next Order of
COMMERCIAL PRINTING
PROMPT SERVICE
JAckson 3317
THOS. F. RYBERT PRINTING CO.
311-313 Edgewood Ave., S. E.

Whitner & Co.
Est. 1865
Insurance—Loans—Bonds
Grant Bldg.

EMPIRE TRUST CO.
4% ON SAVINGS • CHECKING ACCOUNTS
TRUST SERVICE
54 Broad St., N. W. ATLANTA Healey Bldg. Block

HOME BUILDING AND LOAN ASSOCIATION
announce the removal of their offices on March 1st to
Ground Floor Palmer Bldg.
33 FORSYTH ST., N. W.

MOTHERS!
PEDIGREE'S
"VITAMIN D" MILK
contains one of the elements doctors agree is necessary to development of the children's strong bones, sound teeth and straight, sturdy legs.
PEDIGREE DAIRIES, Inc.
MAin 3453

EAST POINT
New Used
CHEVROLET
Parts Service
COMPANY
CA. 2166

We Pay 4% on Savings
Georgia Savings Bank & Trust Co.
74 Peachtree Street Member Federal Reserve System
Atlanta's Oldest Savings Bank

Could You Use $300?
Who couldn't, especially in times like these! Wouldn't such a sum be mighty useful at any time?
Loans made in sums up to $300.00 repayable in small monthly installments.
Our Monthly Payment Plan
$ 5.00 per Month Repays a $100 Loan
6.00 per Month Repays a 120 Loan
7.00 per Month Repays a 140 Loan
10.00 per Month Repays a 200 Loan
15.00 per Month Repays a 300 Loan
Other Monthly Repayments in Proportion to Amount Borrowed—Plus Interest.
Remember OUR money is the same as other money, but OUR service is different.
Two conveniently located offices:
CALL—PHONE—WRITE
FAMILY FINANCE CO.
208 Atlanta National Bk. Bldg. Phone WAlnut 5484
208 Georgia Savings Bk. Bldg. Phone WAlnut 5295

RICHARDSON, JACKSON & DAVIS
Certified Public Accountants
MEMBERS AMERICAN INSTITUTE OF ACCOUNTANTS
1444-50 Cit. & Sou. Nat. Bank Bldg. Atlanta, Ga.
Edw. Richardson, C. P. A. W. C. Jackson, C. P. A. L. L. Davis, C. P. A.

HERE IT IS
$5.00 TO $50.00 FOR SALARIED PEOPLE
NO INDORSEMENT OR COLLATERAL REQUIRED
TRANSACTIONS CONFIDENTIAL
Serving Atlanta 20 Years
ATLANTA FINANCE COMPANY
201 PALMER BUILDING

PERKERSON'S TASTY NUTRITIOUS PERKWEAT CRUSHED WHOLEWHEAT BREAKFAST CEREAL
In The CELLO-PHANE Buys AT YOUR GROCERS
J. B. PERKERSON & SONS AUGUSTA, GA.

What Life Insurance Does for Your Boy
1. It teaches him responsibility and reliability.
2. It teaches him that success is the result of uniform, steady growth.
3. It teaches him independence.
4. It gives him a new conception of his own economic life value.
5. It will help him to secure funds for further education and business opportunities.
6. It teaches him foresight.
7. It protects the investment his father is making in his education.
8. It gives him the advantage of buying life insurance while young. He may become uninsurable. One in ten is uninsurable.
9. It teaches him to control his saving and spending while still young enough to form habits of saving easily.
10. It helps to strengthen his will power.
BUY LIFE INSURANCE NOW
THIS SPACE SPONSORED BY
Aetna Life Insurance Co., S. M. Carson, Gen. Agt.
Columbian National Life, Alfred Newell, Gen. Agt.
Connecticut Mutual Life, W. R. Harrison Jr., Gen. Agt.
Northwestern Mutual Life, Luther E. Allen, Gen. Agt.
Penn Mutual Life Ins. Co., Hurd J. Crain, Gen. Agt.
Travelers Ins. Co., Dargan, Whitington & Conner, Agts.
Union Central Life Ins. Co., Thos. H. Daniel, Gen. Agt.

Civic Club Meetings:

Rotary Club—Capital City Club, 12:30 Tuesday
Civitan Club—Atlanta Athletic Club, 12:30 Tuesday
Kiwanis Club—Ansley Hotel, 12:30 Tuesday
Lions Club—Henry Grady, 12:30 Tuesday
Exchange Club—Henry Grady, 12:30 Tuesday
Atlanta Ad Club—Rich's Tea Room, 12:30 Thursday
Jr. Chamber of Commerce—C. of C., 12:00 Thursday
Atlanta Masonic Club—Winecoff, 12:30 Wednesday

TARZAN THE UNTAMED No. 217

By Edgar Rice Burroughs



Tarzan of the Apes had watched the plane until it almost disappeared in the eastern sky. He breathed a sigh of relief as he saw it rise safely with the British flyer and the Red spy. For weeks he had felt his hampering responsibility for them. Now they were off his hands.

He turned toward the jungle. At its edge he paused; a great tree loomed directly ahead. As though moved by a sudden, irresistible impulse, he leaped into the branches and swung himself to the topmost limbs. There, a sigh heaved his broad chest.

For in the far eastern horizon, his keen eyes picked up the British plane bearing away from him the last of his race and kind that he expected ever again to see. A few seconds he watched it speeding evenly eastward, when to his horror he saw the speck dive suddenly downward.

The fall seemed interminable to the watcher and he realized how great must have been the plane's altitude before the drop commenced. Just before it disappeared from sight its downward momentum appeared to abate suddenly. But it was still moving rapidly at a sharp angle when it finally disappeared from view.

THE CONSTITUTION CLASSIFIED ADVERTISING

Information

CLOSING HOURS

Want Ads are accepted up to 9 p. m. for publication the next day. The closing hour for the Sunday edition is 8:30 p. m. Saturday.

CLASSIFIED RATES

Daily and Sunday rates per line for consecutive insertions:

One time .... 20 cents
Three times .... 17 cents
Seven times .... 15 cents

Minimum, 2 lines (12 words).

In estimating the space of an ad figure six average words to a line.

Ads ordered for three or seven days and stopped before expiration will only be charged for the number of times the ad appeared and adjustments made at the rate earned.

Errors in advertisements should be reported immediately. The Constitution will not be responsible for more than one incorrect insertion.

All want ads are restricted to their proper classification and The Constitution reserves the right to revise or reject any advertisement.

Ads ordered by telephone are accepted from persons listed in the telephone or city directory on memorandum charge only. In return for this courtesy the advertiser is expected to remit promptly.

To Phone An Ad Call WAlnut 6565 Ask for an Ad-Taker

RAILROAD SCHEDULES

Schedule Published as Information. (Central Standard Time.)

TERMINAL STATION.
Arrives— A., B. & C. R. R. —Leaves
7:10 pm........ Cor-Wayx ...... 7:50 am
6:50 am....... Wayx-Tif-Thos ..... 9:15 pm

Arrives— A. & W. P. R. R. —Leaves
11:35 pm New Orleans-Montgomery 6:10 am
4:20 pm... Montgomery Local ... 1:00 pm
7:00 am New Orleans-Montgomery 4:30 pm
11:40 am New Orleans-Montgomery 6:05 pm

Arrives C. OF GA. RY. Leaves
5:55 a.m.... Mac-Savh-Albany ... 7:25 a.m.
10:30 a.m........ Columbus .... 7:45 a.m.
5:35 p.m.. Mac-Jax-Mia-Tampa . 8:50 a.m.
10:45 a.m.......... Macon .... 4:05 p.m.
6:05 p.m........ Columbus .... 5:00 p.m.
6:00 a.m. Tampa-St. Pet-Jax-Mia 8:45 p.m.
6:40 a.m. Tampa-St. Pet-Jax-Mia 8:45 p.m.
3:15 p.m. Mac-Savannah-Albany 10:00 p.m.

Arrives— SEABOARD AIR LINE —Leaves
7:00 pm.. Birmingham-Atlanta .. 7:25 am
3:45 pm.. N Y-Wash-Rich-Nor ..11:55 am
11:35 am. Birmingham-Memphis .. 4:15 pm
5:30 am.. N Y-Wash-Rich-Nor .. 7:20 pm
7:15 am.. N Y-Wash-Rich-Nor .. 9:50 pm
5:30 am.. Birmingham-Atlanta.. 11:45 pm

Arrives— SOUTHERN RAILWAY —Leaves
5:50 am.... Wash-N. Y.-Ashe. ...12:01 am
6:45 pm.. Greenville-Charlotte .. 6:25 am
7:15 pm.. Valdosta-Brunswick .. 6:35 am
8:20 pm.... Detroit-Chi-Cleve .. 7:05 am
9:05 pm.... B'ham-Kansas City ... 7:10 am
4:00 pm.... Piedmont Limited ... 7:30 am
5:00 pm.. Anniston-Birmingham .. 9:10 am
5:45 pm.. Jax-Miami-St. Pete ..10:10 am
5:40 pm.... Crescent Limited ...12:00 noon
3:45 pm.... Rich-Wash-N Y ......12:10 pm
8:15 am........ Rome-Chatta .... 2:30 pm
11:40 am........ Columbus .... 4:15 pm
11:45 am.. Birmingham-Memphis .. 4:15 pm
9:45 am........ Fort Valley .... 5:15 pm
9:00 am.. Rich-Wash-New York .. 5:15 pm
10:00 am.. Cin-L'ville-Chi-Det .. 6:00 pm
7:05 am.. Col'bia-G'boro-Wash .. 7:45 pm
6:55 am.. Jax-Miami-St. Pete .. 8:30 pm
6:20 am.. Brunswick-Jax-Miami .. 9:15 pm
5:55 am........ Birmingham ....11:30 pm

UNION PASSENGER STATION.
Arrives— GEORGIA RAILROAD —Leaves
5:35 pm... Augusta-Columbia ... 7:25 am
5:35 pm... Florence-Richmond ... 7:25 am
5:20 am... Augusta-Columbia ... 9:00 pm
5:20 am. Charleston-Wilmington . 9:00 pm
7:45 am....... xMonroe Bus ...... 5:55 pm
xDaily except Sunday.

Arrives— L. & N. R. R. —Leaves
8:25 pm... Cin-Chicago-L'ville ... 7:40 am
5:10 pm Knoxville via Blue Ridge 7:15 am
12:08 pm... Knoxville-Cin-Louis ... 3:25 pm
8:25 am.. Cin-Detroit-Cleveland .. 6:15 pm

Arrives— N., C. & ST. L. RY. —Leaves
7:45 pm.. Chatt.-Chicago-St. Louis.. 8:00 am
7:45 pm.. Chatt.-Nash.-St Louis .. 8:00 am
8:15 am.. Chatt-Chicago-St. L. .. 6:30 pm
7:00 am.. Chatt-Nash-St. L. ..... 9:30 pm

ANNOUNCEMENTS

Travel Opportunities 1

ATLANTA man driving to New York at once. Take three people; refs. MA. 6165.

ATLANTA couple driving N. Y. Tuesday, can take 2, share expense. JA. 9049.

PRIVATE party leaving for Miami points en route; will take three. JA. 9191.

DRIVING to Los Angeles Wed. Be glad to take 4 pass. JA. 8054, Room 32.

Truck Transportation 1-A

LONG-DISTANCE moving, insured vans. Prices poor can pay. RA. 3521. Suddath Moving & Storage Co.

WANT load from S. Georgia or S. Ala. Red Ball Transit, MA. 3896.

Beauty Aids 2

FREE HAIRCUTS and MARCELS
ALL other Beauty Service, including Hair Dyeing and Tinting for cost of material.
FINGER WAVES DRIED, 10c
Special prices for permanent wave. Ask for student service.
ARTISTIC BEAUTY INSTITUTE
10½ Edgewood Ave.

PERMANENT WAVES
$1.50 Complete No Extra Charges
ECONOMY BEAUTY SHOP
301 SILVEY BLDG. JA. 8475

$1.19 OIL PERMANENTS, RINGLET ENDS, COMPLETE
Mackey's Beauty Shop
65½ Whitehall St. JA. 7089

Pope & Epps

Hollywood Beauty Salon, 408 New Grand Theater Bldg., offers $5.50 waves, $2; $15 waves, $3; complete. Every wave guaranteed. JA. 8880.

NEWCOMB'S SHOP, 109 Ponce de Leon Ave., N. E. WA. 3081. Specializing in facials. Beauty culture in all its branches.

PERMANENTS, $2. The Little Dutch Beauty Shop, 83 Whitehall St. MA. 2910.

$2 Guaranteed waves, any style. Grand Wave Shop, 519 Grand Bldg. JA. 8074.

EUGENE WAVES on latest model machine, $3. (Adv. offer.) Holland's, JA. 8402.

$2.50 PERM. WAVE, complete. Jacquelin's, 606 Grand Theater Bldg. WA. 7846.

SPECIAL permanents $1. Ryckeley's, 69½ Whitehall St. JA. 7037.

Personal 8

THE identity is known of the party who took antique theater program from walls of Poplar Coffee Shop. If same is returned at once no action will be taken.

DR. HOLBROOK moved to Wynn Bldg. 75 Ivy St., suite 204-5-14-15-16. Specializing in hemorrhoids and tonsils. WA. 4829.

MRS SMITH, formerly 971 Ponce de Leon, wishes her patrons call her again. HE. 5627-W.

SWEDISH therapeutic, cabinet baths. Mrs. Roberts, WA. 5307. Sun. night, HE. 7534.

Curtains laundered beautifully, 15c up. Call. del. Mrs. Estes, DE. 4241.

SWEDISH THERAPEUTIC, CABINET BATHS. MRS. SMITH. HE. 5027-W.

DR. DUNCAN, Dentist—Plates, $10; repairs, $1. 133½ Whitehall St. MA. 4537

CALL HE. 3989-J for a nurse, Mrs. Coker, 93 11th St., N. E.

Lost and Found 10

LOST—Between Atlanta and Clarksville, Ga., from Mass. car a black traveling bag with valuable papers and clothing; believed to have been picked up by Florida car. Return same to 14 Fair St., S. E., Atlanta. Reward.

LOST—One blue leather bag containing $23, keys and memorandum, around block, 14th, Piedmont, 15th and Peachtree streets. Liberal reward. DE. 5161 or HE. 3491-J.

REWARD—White gold-rimmed glasses, lost in or near Davison's. WA. 7113.

LOST—Liver and white pointer puppy. DE 4508.

Use Constitution Want Ads For Results.

AUTOMOTIVE

Automobiles for Sale 11

LATE MODEL LIGHT CARS
PRICES RIGHT—EASY TERMS
JOHN S. FLORENCE
MOTOR COMPANY
MA. 5362. 230 WHITEHALL ST., S. W.
Tune in every night 8 o'clock WJTL.

OUR Used Cars are always in excellent condition and sold with a guarantee which protects your investment. Prices are right.
CAPITAL AUTOMOBILE CO.
830 W. Peachtree St. HE. 5186.

ERNEST G. BEAUDRY.
"Atlanta's Oldest Ford Dealer."
Used Car Bargains—Specialty Service.
168-174 Walton St., N. W. JA. 0446.
276 Peachtree St., N. E. JA. 0449.

1931 PONTIACS—We offer in a special group, 5 sedans and coupes in excellent condition; only $385 each.
BOOMERSHINE MOTORS, INC.
425 Spring St., N. W. JA. 1921

"THE OLD RELIABLE"
Over 64 Years in Atlanta.
JOHN SMITH COMPANY
Chevrolet Sales and Service.
530-540 W. Peachtree St., N. W.

BARGAINS—We have the finest selection of reconditioned used cars in the city. Our prices are now lower than ever before. See them before you buy. Yarbrough Motor Co., 565 Spring St. HE. 5142.

NEW, USED CHEVROLETS
"Better Values Every Day."
EAST POINT CHEVROLET CO.
306-308 N. Main St. CA. 2166.

GUARANTEED used model "A" and "T" Fords. Robert Ingram, Inc., authorized Ford dealer, Decatur, Ga., DE. 0962.

EXTRA clean '29 Ford 4-door sedan, 6 wheels, 4 new tires, perfect, $50 down, $11.25 mo. Foster. WA. 5877.

$85 GETS clean 1929 Graham-Paige 2-door sedan, real bargain. See for yourself. 377 Edgewood. WA. 0266.

'31 FORD tudor sedan, new 6-ply tires, not a scratch inside or out. Call McGee. WA. 5877.

Cadillac 341 town sedan, on display 400 W. Peachtree, bargain. WA. 0287

DEPENDABLE used cars. Chambers-Kirby Mtr., Inc., 399 Spring, N. W. JA. 5121.

BUY or sell. See C. M. Hall, 23 Alexander, N. E. JA. 1745. Rear Medical Arts Bldg.

LATE '31 Buick sport coupe, terms; A-1 every way. Browning, 85 Houston St.

NEW, USED FORDS—McClain-White Motor Co., Inc., 579 W. W'hall, S. W. RA. 3121.

'31 FORD sport coupe, rumble seat, extra clean, $225. McGee. WA. 5877.

HUPP—New and used. Cauthorn Motor Co., 489 Peachtree. WA. 7198.

GUARANTEED resale cars at lowest prices. Harry Sommers, Inc., JA. 1834.

FORDS—New and used. O. E. Freeman, Inc., 258 Ivy St., WA. 5877.

1928 BUICK sedan $95. 330 Peachtree St. JA. 3166.

GOOD used cars. Buy on terms. Mrs. Cowan, 85 Houston.

1930 OLDSMOBILE coupe, $250. 370 Peachtree St., JA. 2727.

Auto Trucks for Sale 11-A

ONE-TON Dodge with panel body, in good condition. Other bargains in used trucks. International Harvester Co., 580 Whitehall St., S. W. MA. 4442.

BARGAINS in reconditioned used trucks. General Motors Truck Co., 231 Ivy. WA. 7151.

USED TRUCK BARGAINS.
THE WHITE COMPANY. WA. 8242.

Wanted Automobiles 18

CASH TODAY
FOR YOUR CAR OR CARS.
EVANS MOTORS.
232-240 Peachtree St MA. 1122.

CASH FOR USED CARS
WHITEHALL CHEVROLET CO.
SALES, WA. 1412 Service, WA. 6829
329 Whitehall St., Cor. Forsyth

CASH FOR USED CARS. CAMPBELL'S, 80 Cain St., N. E. WA. 3830.

WILL pay cash for used cars. Franklin Motor Co., 481 W. Peachtree. JA. 4200.

WANTED to buy '28, '29, '30 Fords, Chevrolets 99 Auburn Ave. MAin 2803.

BUSINESS SERVICE

Building

WE BUILD and repair all kinds houses and rent them for you. Also wreck buildings. HE. 2704-J; JA. 0715-W.

Furnace Cleaning and Repairing

INDEPENDENT FURNACE CO.
249 Whitehall St. WA. 6580.
H. E. McDaris. R. C. Mott.

LOOKOUT furnaces on easy monthly payments. Cleaning $1.50. JA. 1268.

Moving

ACE TRANSFER CO.
Expert service. JA. 6924; eve. HE. 4289-W.

Plumbing Supplies

WHOLESALE—Retail, buy direct 197 Central, S. W. Pickert Plumbing Supply Co.

Painting and Papering

PAPERING, painting, calc., wallpaper cleaned. Best and cheapest. No amateur. JA. 8541.

ROOMS papered, $3.50 up, 1933 samples, paint, kalc. Do my own work. CA. 1661.

Radio Repairing

EXPERT radio service on all makes radios. Bame's, Inc., WA. 5776.

Roofing

COMPLETE ROOFING service. Guaranteed. Liberal terms. King Hardware, Roofing Dept., WA. 3000.

Roofing, Guttering, Repairing

GEORGIA ROOFING SUPPLY CO.—52 MANGUM; RELIABLE SERV. MA. 5429.

ROOFING, guttering, painting, chimney work, 12 years' exp. Cofer, RA. 7286.

BUSINESS SERVICE

Roofing and Roof Repairing

Chas. N. Walker Roofing Co.
"WE TOP 'EM ALL"
141 Houston, N. E. WA. 5747

Stoves Repaired

ALL STOVES repaired, furniture bought and sold. 300 Peters St., JA. 9047.

Window Shades Cleaned

CONTRACT prices shades cleaned. New shades, draperies, rugs. Harris-Davison, WA. 8848.

EMPLOYMENT

Help Wanted—Female 32

Learn Beauty Culture
IN THE largest and most complete beauty school in Dixie. Special rates for complete course now on. Write for booklet or see Mr. Rich at the
Artistic Beauty Institute
10½ Edgewood Ave., WA. 4556.
Atlanta, Ga.

Secretarial Course three months. Individual instruction. Graduates placed. Special rates. Marsh Business College, Grand Theater Building. WAlnut 8809.

STENOGRAPHER'S course, complete in 3 mos.; individual instructions; results guaranteed. Paragon Business School, 421 Wesley Memorial building. JA. 6788.

APPLICANTS answering advertisements are advised not to forward original recommendations. Copies will do. Originals can be presented at interview.

Help Wanted—Male 33

TWO SALESMEN to travel Georgia. If you have car and willing to work you can make $200 to $250 per month. Phone MA. 3271. Mr. Finch, Peachtree Arcade.

BOOK SALESMEN
SEE our new Harvard Classics and National Encyclopedia combination. Something new. Mr. Barbazon, 619 Rhodes Bldg.

APPLICANTS answering advertisements are advised not to forward original recommendations. Copies will do. Originals can be presented at interview.

YOUNG MAN, 18 to 25 years old, to work in our order dept. Steady work, rapid advancement. Neat appearance. Apply 201, Bona Allen Bldg.

LOCAL office of large concern can use 2 men. Permanent position. Good pay and assured future. See Mr. Pope, Monday 9 to 12 a. m. 1805 22 Marietta St. Bldg.

WANTED—Several harmonica players for the purpose of organizing Atlanta's only harmonica band. Address G-156, Constitution.

WANTED—500 children, hair cutting 10c except Saturdays; adult 15c; shave 10c. Good workmanship. 143 Mitchell St.

AN opportunity for hard workers to get a job which will pay well. Give phone. Address D-275, Constitution.

WILL exchange Chrysler 70 for carpenter work. Address G-143, Constitution.

AT ONCE—2 men, agents on trains. Union News Service. Union Depot.

Help Wanted—Instruction 34

GOVERNMENT JOBS—$105-$191 month. Men-women, 18-50. Qualify for future vacancies. Common education. 25 coached free. Write immediately. Franklin Institute, Dept. 87-L, Rochester, N. Y.

LEARN radio and television. We train you. Our course is recommended by 22 radio corporations, as Philco, Majestic, Crosley. Write J. W. Smith, 803 Peachtree St., Atlanta, Ga.

Situations Wanted—Female 36

STENOGRAPHIC secretary, $1 per day acceptable, former salary $125 upward. Experience, employment record and references A-1. Single, self-dependent, business woman needs work. Go anywhere. Prompt response. Address G-144, Constitution.

REFINED young girl wishes position as housekeeper or companion in good home. Prefer Florida. Address D-309, Constitution.

WELL-Educated colored girl wants job as doctor's maid or elevator operator. Neat appearance. Experienced. MA. 0849.

SECRETARY, varied experience, college trained, age 26, desires immediate connection. MA. 0499.

CO-OPERATIVE Center Employment. Call JA. 9399, Amelia G. Marzolf, Bus. Mgr.

REFINED, settled lady wants housekeeper's place. Experienced. Box 173, Lithonia, Ga.

COLORED woman wants job. Maid, nurse, general house work. MA. 2950.

Situations Wanted—Male 37

MAN, 52 years, has made life study of bleaching, dyeing, and finishing cotton piece goods. Shoe goods and napped goods for glove trade a specialty, can make himself a good asset to some reliable concern, excellent references. Address F-417, care Constitution.

WANTED—Executive or office job; university education; 13 years' banking experience; employed, desirous of change. References. Address F-415, Constitution.

SALESMAN—10 yrs. serv. in south for mfrs. as salesman, manager selling office appliances, wants position mfr. or distr. J. F. Robbins, 1098 Amsterdam. HE. 5515-W.

DRUGGIST, registered in Georgia, married, one child. Best references. Address Box 470, Waycross, Ga.

HIGH-CLASS office man stenog., bookkeeper; corresp. P. O. Box 738.

FINANCIAL

Business Opportunities 38

PARTY wanted to take half interest in good gasoline service station who has had experience in waiting on retail trade; $300 cash will buy with weekly drawing account for active services. Address G-157, Constitution.

QUICK ACTION, if you desire to sell your business and the price is right, we can render you a service.
SOUTHERN BUSINESS BROKERS.
901 GRANT BLDG. MAIN 5778

FOX GUEST TICKETS FOR WANT AD USERS
Two Tickets Free With Each Want Ad Paid in Advance Today for 3 Times or More to See
John Barrymore



In the role he choose above all others... in the play that made Broadway laugh and cry for a year.

He dubbed along for years, a teacher at pitiful pay... until he learned that success is just a trick. And he proved in a big way that any man who plays the game can have wine, women and fame ... at the cost of just a little honor!

You'll love the scoundrel!

"TOPAZE"
He's a thief!
From the adaptation by Benn W. Levy of the stage triumph by Marcel Pagnol
With MYRNA LOY
Directed by H. D'Abbodie D'Arrast
David O. Selznick, executive producer
An RKO-RADIO Picture of course!

Now Showing

FOX

FINANCIAL

Business Opportunities 38

TO SELL your business quickly and profitably, get facts before actual buyers through Business Service System. 1314 Rhodes-Haverty Bldg., Atlanta. WA. 6449.

WILL give part interest to party who will finance and obtain patent on invention that will make fortune. 547 Cameron St., S. E.

FILLING STATION, rent 1c gal. gas sold. Clearing $150 mo., $450 cash. Southern Business Brokers, 901 Grant Bldg. MA. 5778.

OLD established drug store in good location doing good business. Small cash payments, balance terms. HE. 8708-W.

Garage Will pay cash for garage and repair business, or rent desirable location. Address G-137, Constitution.

FILLING STATION—Would buy if bargain, station selling 6000 to 8000 gallons month. Write partic., S. W. Cash, Byromville, Ga.

FOR immediate sale—Entire beauty shop equipment. Ansley Beauty Shoppe. JA. 1100

LUNCH room for sale. Good location. Make cash offer. 54 3rd St., N. E.

Loans on Indorsement 39

LOANS $100 to $5,000
COST 8% Interest Per Year
SECURITY Your note signed by two or more responsible friends.
PAYMENTS Spread over a year in weekly, semi-monthly or monthly payments.
THE MORRIS PLAN CO.
66 Pryor St., N. E.

LOANS on indorsements and automobiles. Prompt service. Fidelity Investment Co., 1011 Georgia Savings Bank Bldg. WA. 4970.

Loans on Real Estate 39-A

MONEY to loan on first mortgages, repayable monthly, on improved real estate in Fulton county. Give phone number and address. Address G-136, Constitution.

LOANS on preferred residential properties. Lipscomb-Weyman-Chapman Co., Western Union building

Financial 39-C

LOANS
ON AUTOMOBILES.
CARS REFINANCED.
LOANS ON FURNITURE AND ALL PERSONAL PROPERTY.
Southern Security Co., Inc.
209-11 Ten Pryor St. Bldg. WA. 0634

Need Money to Pay Bills?
We Help You When Others Fail.
INVESTIGATE OUR PLAN.
320 Peachtree Arcade. WA. 8230

PERSONAL LOANS
Seaboard Security Co., Inc.
311 William-Oliver Bldg. WA. 5771.

FINANCIAL

Loans on Personal Property 40

A "PERSONAL" LOAN
Will Solve
Your Money Problem!
YOU can quickly arrange a "PERSONAL" loan—on convenient repayment terms to correspond with your present income.
OUR helpful budget advice, based on almost 25 years' experience, will show you how to keep your expenses within your income and SAVE MONEY.
For Quick Service
'PHONE—WRITE or COME IN
PERSONAL FINANCE CO.
Cor. P'tree, N. Pryor and Houston.
228 Candler Bldg. Phone WA 5550.
OPEN 8:30 TO 5 EVERY DAY INC. SAT

BORROW money here, where Atlantans have been getting loans for over 17 years Businessmen's loans and household furniture loans. Our service must be satisfactory Offices 211-12-13 Healey Bldg.
MASTER LOAN SERVICE
A. B. Madison, Manager.

Get Money on Any
Model Automobile.
MILLER & BRYANT,
99 AUBURN AVE.

AUTOS REFINANCED.
FULTON INDUSTRIAL CO.
808 ATLANTA NAT'L. BK. BL. WA. 2160

Credit Clearing 40B

Consolidate Your Debts!
ONE place to pay, no more worry every pay day. See us today. ATLANTA CREDIT CLEARING CO., 409 Walton Bldg.

Salaries Bought 41

MONEY CAN be easily secured by salaried people on their signatures only. Confidential service.
Williams Purchasing Corp.
206 Silvey Bldg., 2d Floor, 5 Edgewood Ave
READY MONEY for salaried people.

WHY SAY YOU CAN'T—
WHEN YOU CAN
get money on your signature alone, in a confidential business-like manner, without indorsements or security? Come in and let us solve your financial problems.
FULTON BROKERAGE CO.
320 Gould Building.

No Red Tape—Confidential.
The "Old Reliable"
FEDERAL INVESTMENT CO., INC.
81 Poplar St., N. W.

QUICK—READY—CASH
Money for Salaried Men and Women.
CAPITAL PURCHASING CO., INC.
314 Volunteer Life Bldg.

FINANCIAL

Salaries Bought 41

MONEY for salaried men and women same day applied for.
NATIONAL FINANCE CO.
503 Peters Bldg.

READY MONEY for salaried men and women. Prompt, courteous service.
Central Investment Co.
302 Silvey Bldg 5 Edgewood Ave.

CASH $5.00 to $50.00 on salaries. Bennett, 308 Peters Bldg.

CASH Salaried people. Cooper Batchelor Co., 102 Ten Forsyth St. Bldg.

MONEY $5 to $50, on own signature. 220 Peachtree Arcade.

204 Peters Bldg $5.00 TO $50.00 NO DELAY

Wanted to Borrow 41-A

WILL pay 8% for $1,000 five-year first loan, 7-room home, large lot, good location, splendid condition. R. C. Smith, WA. 6449.

LIVE STOCK

Baby Chicks

2,000 BLOOD-TESTED CHICKS—4c while they last. Have no brooding space. Must move them. Week-old chicks, 6c. Blue Ribbon Hatchery, 221 Forsyth, S. W.

10,000 BLOOD-TESTED CHICKS, 4c UP. GOT TO MOVE THEM. SEE US AT ONCE. MILLER'S HATCHERY, 128 FORSYTH, S. W.

BABY chicks, all standard breeds, starting feed $2.40 per 100 lbs. Custom hatching. Woodlawn Hatcheries, 510 Piedmont Ave. WA. 4095.

Pigs

100 HEAD nice stocker pigs, price right. J. K. Shippey & Bros., HE. 3412.

MERCHANDISE

Miscellaneous for Sale 51

ROOFING Three Ply 69c ROLL
PAINT, 3-YR. GUARANTEE....$1.00 GAL.
POULTRY WIRE.............. $1.00 ROLL
ALL COLORS KALSOMINE.......6c LB.
9½x9½ UMBRELLA TENTS (NEW)...$6.00
SEE US ABOUT FIELD FENCING
JACOBS SALES CO.
45-47 DECATUR ST., S. E. WA. 2876

BIG AUCTION SALE
FURNITURE AND HOUSEHOLD GOODS
WEDNESDAY, MARCH 1ST
157 WHITEHALL ST.
See tomorrow's paper. Three more tremendous lots going to highest bidders. A bona-fide auction.
R. L. SIMMS, Auctioneer.

5 CU. FT. repossessed, electric refrigerator, sold for $181.95, used only 3 months. Will sell for $89.50, on terms; 3-year guarantee. Ask for Mrs. C's refrigerator. King Hardware Co. Main store. WA. 3000.

Office Furniture Liquidating $20,000 stock desks, steel stationery cabinets, safes, tables. Former property Foote & Davies. Horne Desk & Fixture Co., Pryor and Auburn.

DUNCAN PHYFE sofa $49
3-Pc. Walnut bedroom suite........... $19
2-Pc. antique velvet living room suite.. $49
Can arrange terms. See Wiley Jones.
CENTRAL AUCTION CO., 145 Mitchell St.

HIGH GRADE PIANO BARGAINS
Grands and Uprights $45 up. Terms.
LUDDEN & BATES
64 Pryor, N. E.

NEW Majestic electric refrigerator, 7 cubic feet, regular price $298. Now at a special price of $159.50. 24 months to pay at no extra cost. Cable's Radio & Refrigerator Dept., 84 Broad St. WA. 1041.

WHATLEY'S Prolific Seed Corn. Registered, inspected, selected, 99 per cent germination. A. & M. School, Madison, Ga.

ANTIQUES, furniture, china, glass, silver, stoves, safes, rugs. Woodside Storage Co.

WE trade in old furniture for new. Rich's Annex, 51 Forsyth St S. W.

USED furniture, all kinds, lowest prices in Georgia. 157 Whitehall St.

Office Equipment 54

WE WILL clean your type, furnish and install new ribbon for $1.
QUICK SERVICE TYPEWRITER CO.
16 Peachtree Arcade WA. 1618

Coal 56

HIGH GRADE COAL ALL PURPOSES MAIN 4717
MOST HEAT AT LEAST COST. Amounts delivered small as 50c. Rich pine kindling wood free. WITHERS COAL CO.

GATE CITY COAL CO.
For best coal Good service. WA 0733

WHEN you want Better Coal, Prompt Service, call Williams Coal Co., WA. 4420.

Household Goods 59

SEE CATHCART—For transfer and storage household goods. 134 Houston. WA. 7721.

GRAYBAR ELECTRIC STOVE, LIKE NEW, GOOD CONDITION. REAS. MA. 6051.

Plants and Flowers 64

ROSES—$1.65 dozen plants. Strong two-year stock. Free catalog. Tytex Rose Nurseries, Box 532-C, Tyler, Texas.

Wanted to Buy 66

CASH For old gold, silver and old-style jewelry. Time Shop Jewelers. 19 Broad St., N. W.

WE PAY HIGHEST PRICES FOR MEN'S AND LADIES' OLD CLOTHES. MA. 9966.

WANTED—Good used house furnishings. Will pay cash. MA. 5123

WILL pay highest prices for gold and dental gold 195 Mitchell, S. W.

ROOMS AND BOARD

Rooms With Board 67

GARNER-WALLACE HOTEL.
551 Ponce de Leon. JA. 5146-7-8.

ROOMS AND BOARD

Rooms With Board 67

838 PONCE DE LEON—New furnishings, two rooms, private bath, for family or four men; also front room, semi-private bath, two ladies; reasonable. WA. 4578.

1008 Columbia Ave. Two rooms and bath; family suite; plenty hot water; good meals; heat; reasonable; home environment. HE. 5668-W.

North Side Home Attractive rooms; excellent heat, good meals; gentlemen; home atmosphere. Rates very reasonable. HE. 2620-J.

704 Piedmont, N. E.—Room, adjoining bath, suitable 2 business women; steam heat, excel. meals. MA. 8754.

918 Peachtree Family suite, combination sitting, bedroom; also single, double rooms. Well prepared meals. HE. 2564.

386 Ponce de Leon Ave. Bright, attractive room, well-balanced meals. MA. 9613.

Peachtree St., 928—Double room, gentlemen, twin beds, 2 meals; quiet place to sleep. Reas. rates. HE. 5178.

1170 Peachtree Nice cor. room. Steam heat. Con. bath, twin beds. Splendid meals. Home environment.

Brookwood Are you looking for a nice, private home, suite of rooms and private bath? HEmlock 4821.

197 14th St., N. E. Desirable vacancy, semi and private bath, delicious meals. Reas. HE. 4234.

825 Myrtle Large, clean, steam-heated room; good meals; reasonable; garage free; every conv. HE. 2093.

ATTRACTIVE rooms, furnace heat, connecting bath, new, modern, priv. home, 2 meals; bus. couple or men. RA. 1568.

1170 Peachtree St. Room with private bath; furnished or unfurnished. St. heat. Good meals.

1215 W. Peachtree Nice front room, convenient bath; very reas. for 2 business people. HE. 3422.

Virginia-Lanier St.-heated room, semi-pri. bath, near coach, car; gent. or bus. couple. HE. 8716-J.

699 PIEDMONT—Cor. Third. For couple; room, conn. or private bath; 2 or 3 excellent meals; garage. WA. 6935.

1007 Ponce de Leon—Large attrac. rms. Vacancy several business people. Nice meals. Reas. rates. HE. 3396.

Hotel Lenox Corner Porter Place and W. Peachtree. Nice room, excellent food. $6 week. JA. 8189.

1273 Peachtree Room, connecting bath, steam heat, meals; cottage for 4. HE. 4919-J.

LOOK—Business girls. 896 Ponce de Leon. Large comfortable home. Opened expressly for you at Y. W. C. A. prices.

Piedmont at 5th, large room, twin beds, roommate, lady. Private home, bath; special rates. WA. 6394.

N. E. HOME—YOU WILL ENJOY LIVING HERE. CAN NOW ACCOMMODATE 1, 2 OF 3. HE. 4104.

287 ELMIRA PL.—Rm. adj. bath, furnace, reas. with adults. DE. 2558-J.

1344 Peachtree Large front rm., also single rm., spac. hm.

$6 N. S. VACANCY bus. people; heat; ideal meals; conv. car. HE. 4298-J.

931 P. de Leon Lovely fr. rm., reduced rates. HE. 4087.

N. E.—Refined private home. Rm. $6 week. Garage, home environment. JA. 2965-W.

Peachtree Rd., 2544, vac. bach. suite, convs., excel. food. HE. 6604.

300 PONCE DE LEON—Large front room, tub, shower, 2 or 3 meals, free parking.

Virginia AVE., 773—Lovely room, pri. lav.; reduced rates. HE. 8608-J.

Highland-Va. Sect., 2 rms., gent. pref. 2 meals daily. HE. 2288-W.

977 JUNIPER ST.—Good room and meals. Private home, garage, heat. HE. 7868-J.

MORNINGSIDE DR.—Vacancy pri. home. Steam ht., pri. entrance, bath. HE. 2498-M

BEAUTIFULLY fur. rm., pri. new home; excellent location: couple. HE. 4486-M.

1723 P'tree; private home, roommate, gentleman; best meals. HE. 6794-J.

627 MORELAND Ave., N. E. Lovely room, adjoining bath, private home. DE. 3632.

389 N. Avenue. Private home, steam heat, garage, business people. WA. 5150.

206 P. de Leon Heated room; bal. meals. Home-like. Reasonable.

296 Parkway Dr. Lovely room, heat, all convs., excellent meals. JA. 7654-R.

1503 P'tree, lovely rms., adjoining bath. Excellent meals. Reas. HE. 1314-J.

North Side Home, vacancy; couple, business; refs. exch. HE. 7852.

973 Juniper Private home, room, heat; nice meals. HE. 7851.

YOUNG man to share cottage apt., with 2 others. HE. 0307-W after 7:30 p. m.

238 14th Vacancy, couple, single. Good meals, heat. HE. 2523.

751 Piedmont Single room. N. Side. Also room 2 or 3.

1447 P'tree Front rm., pri. bath. Most. reas. HE. 4709.

42 P'TREE PL.—Unusually nice room, 2 or 3; also room, man. HE. 4792.

$5-$6 LOVELY rooms, good meals, hot water, business people. 880 Juniper.

980 RUPLEY DR., nice room, refined home, good meals. Reas. HE. 6441.

27 THE PRADO—2-3 fur. rms., business people, $2.50 week. Meals opt.

Rooms Furnished 68

MORNINGSIDE—Private home, large corner room with lavatory, bath and shower opposite; also smaller room. Meals optional; gentlemen. Refs. HE. 5036-J.

NORTH SIDE, ½ blk. Ponce de Leon, pri. adult family, lovely rm. adj. bath, hot water all hrs., exc. meals. Reas. No other boarders. MA. 8132.

VA. AVE.—LOVELY ROOM FOR REFINED GENTLEMEN. PRI. HOME, SHOWER, GARAGE, BREAKFAST OPT. HE. 2870.

ROOMS AND BOARD

Rooms Furnished 68

PIEDMONT PARK-BOULEVARD section, attractive room; meals and maid service if desired. Must see to appreciate. VE. 1084.

CHARMING room, adj. bath, mod., steam-heated apt., share with refined bus. girl. Best P'tree location. WA. 9088.

1318 WEST P'TREE—LARGE ROOM, PRI. HOME, TWIN BEDS, ADJOINING BATH, STEAM HEAT. HE. 3589-J.

1073 ST. LOUIS PLACE—Front corner rm., pri. home, gas heat, cont. hot water, near bath. 1 or 2 men. HE. 1808-J.

1140 PEACHTREE, lovely room, connecting bath, with shower; twin beds, excellent heat and hot water; garage.

706 PENN—Elegant rms., conn. baths, twin beds; bus. peo. $2.50 ea. WA. 3999.

706 Penn. Elegant rms., conn. baths, twin beds; bus. people. $2.50 ea. WA. 3999.

151 PONCE DE LEON—Large rm., pri. bath, garage; gentlemen. Meals opt. MA. 6641.

1 OR 2 RMS., furnished or unfurnished; pri. bath, entrance; meals opt. HE. 1800.

N. S. Lovely rm., pri. shower, refined family, gar., gentlemen. HE. 5944-W

THE PRADO—Attractive room, bath adjoins; block car, bus, garage. HE. 3724.

988 WASHITA AVE., N. E.—Nice rm. for 2 bus. girls, adult home. JA. 7345-R.

NEAR P. DE LEON—Private adult home, private bath, garage, gentleman. JA. 2900.

1311 W. P'tree. Lovely front rm., pri. home, steam bt. Reas. HE. 1752-R.

HIGHLAND-VA.—Attractive rm., pri. home, for bus. couple or gentlemen. HE. 1316.

HIGHLAND-VA. corner bedroom; also small apt.; heat; garage. HE. 8282-R.

Northwood Apts.—Rooms, bath, $25 to $37.50. HEmlock 1286.

WALKING DISTANCE—Nice heated room, twin beds, pri. home, reas. WA. 2675.

173 10TH, N. E.—Attr. bedrm., 2 or 3-rm. apt., pri. bath, garage. HE. 0330-W.

9th N. E., 382—Attr. rm. Pri. home. Piedmont Pk. sec. See to appreciate.

998 COLUMBIA AVE., N. E.—Attractive single room, $10. HE. 7227-W.

848 PEACHTREE, nicely furn. front rm., also large rm. and k'nette. HE. 2615.

643 Peeples at Gordon, 3 attractive rms., pri. home; reas.

ANSLEY PK.—Attractive room, pri. bath, in private home. Gentlemen. HE. 4525.

983 W. P'TREE—R'mmate bus. girl. Quiet home. Convs. $10 mo HE 5507-W

716 Penn Lovely rooms, $15-$18. Private home. WA. 4367.

710 2 lovely rms., pri. home; gentlemen preferred. $15 mo. WA. 0725.

80 12th St. Front room private entrance. Bath, heat, garage. HE. 3891-W.

WEST END—On carline; rm., private ent., pri. home, meals opt. RA. 5674.

ANSLEY PARK—Pri. home, twin beds, bus. men or couple. HE. 0681.

Housekeeping Rooms Furnished 69

54 3RD ST.—Between Peachtrees, newly decorated large rm., knette, adj. bath. HE. 2704-J.

811 PEEPLES, S. W.—Large bdrm., k'nette, priv. entrance, completely furn. RA. 6718.

2 DESIRABLE rms. and kitchenette, comp. furn.; furnace heat; couple. RA. 0149.

631 W. P'TREE—Attr. corner room, 1st floor; redec.; heat; adults. HE. 4197-J.

398 Augusta Ave., room, k'nette, pri. home. Girl or bus. couple. MA. 0499.

LOVELY 4 or 5-rm. duplex apt. Reas. Gas, lights, 740 Washington St. MA. 4824.

FIRST FLOOR living room, bedroom, and kitchen, garage, pri. ent. MA. 8035.

ROOM and kitchenette, bath, hot water, garage, in private home. DE. 3718-M.

NORTH SIDE—Bedroom, kitchen; private home; bus. couple; $18.50. WA. 4313.

North Side Desirable bedrm. and k'nette; very reas. WA. 9857.

674 CAPITOL AVE.—2 lovely papered front rooms, sink, pri. ent., pri. home.

98 BAKER, N. E., 1 or 2 rms., kitchen, sink, heat. Apt H. WA. 7714.

NORTH SIDE—2-room apts., steam heat, water, lights, $18. HE. 2757.

Housekeeping Rooms Unfur. 70

2 LARGE rms., k'nette, sink, heat, gas, lights, phone furnished, $20. 915 Argonne.

Decatur 124 Drexel Ave., 3 conn. rms., blk. car, lights, water, furn. $13

2-3 HEATED rms., priv. entrance; reas. Owner, 1464 Beatie Ave. RA. 8157. Adults.

2 ROOMS, sink, near car. Adults; 109 Bryan Ave., East Point. CA. 2860.

1511 SYLVAN RD., 3 rooms, brick home, convs., adults, garage, owner. RA. 3239.

PIEDMONT at park, 2 or 3 rms., k'nette, heat, lights, phone. HE. 9689-W.

H'keeping Rooms Fur. or Unfur. 70-A

2 ROOMS, upstairs, lights, gas, hot water, phone, shades, kitchen furn., janitor service, $17.50. 1196 Stewart. RA. 7379.

REAL ESTATE FOR RENT

Furnished Duplexes 73

2016 HARDEE, opp. Kirkwood school; four rms. $20; unfur. $15. WA. 2450. WA. 4592.

Unfurnished Duplexes 73-A

SEMINOLE 585-587—Six rooms, upper and lower each, separate furnaces and garages, porches, most reas. DE. 0956-W.

1086 STATE ST., N. W., 4 rms., bath, all convs., $15; furn., $19. WA. 2450. WA. 4952.

52 BRIARCLIFF CIRCLE—4 rooms, steam heat, garage, reas. Owner's home, HE. 6616-W.

514 BLVD., N. E.—6-rm. brick, upper duplex, porch, gar. Owner, $30. MA. 4424.

1106 BLVD., N. E., 6 rms., upper and lower, sep. furnaces, garages. Reduced. VE. 2797.

951 PONCE DE LEON, N. E.—2d fl., 5-r., sl. porch, garage, heat. HE. 1508-W.

BRICK duplex, 5 rms., $27.50. Owner, 1277 Sells Ave., S. W. RA. 9041.

FOUR rooms, heat, use of telephone. Special price. RA. 4252.

Apartments Furnished 74

1302 W. P'TREE, Apt. 123, completely furn. apt., living room, dinette, kitchen; monthly, no lease. HE. 0577-R. Mrs. Conway.

COMPLETELY furn. 3-room, bath, garage; Frigidaire; redecorated; reduced from $60 to $35. 483 Parkway Dr., N. E. WA. 4829.

BACHELOR SUITE, ELEGANTLY FURNISHED, TILE SHOWER, GARAGE, OWNER. HE. 2915.

BETWEEN PEACHTREES—ATTRACTIVELY FURN. EFFICIENCY APT. REAS. RATES. HE. 6548.

SPECIAL $25—Desirable efficiency, delightful location, block Piedmont Park, 952 Myrtle St.

BEAUTIFUL fr. 3 or 4 rms., 2 bd-rms., Frig., heat, 815 Ponce de Leon, Apt. 2.

849 PIEDMONT—Home, large rm., k'nette, gas, lights, heat, garage, $30. HE. 2532.

650 BLVD., N. E.—Steam-heated apts., Frigidaires, $18 to $35. Apply Apt. 1.

Inman Pk. 3 rooms, bath, heat, lights; reasonable. WA. 4259.

4-ROOM efficiency completely furnished. 1385 W. Peachtree. WA. 2723.

2 OR more rooms, wholly private. Duplex or triplex. HE. 0299-J evenings.

385 SINCLAIR, N. E.—Attr. furn. 3-rm. apt. Newly decorated; reas. WA. 9107.

FIVE-ROOM apts., near Little Five Points. Will furnish. DE. 2049-J.

4 ROOMS, 2 bedrooms, $35. 642 N. Highland, N. E. HE. 4040.

Apartments Unfurnished 74-A

Duplex—Heat Furnished
966 GREENWOOD Ave., at Frederica. 5 big rooms and sleeping porch. Stove, heat, water, $45. 1031 St. Charles, same neighborhood, 7 rooms, 3 baths, $50. See Mr. Inglett.
RANKIN-WHITTEN REALTY CO.

2200 PEACHTREE RD., 3 and 4 rooms.
2214 PEACHTREE RD., 5 rooms.
8 COLLIER RD., 5 rooms.
1111-1125 BRIARCLIFF PL., 4 and 5 rms.
All buildings personally managed, well-kept.
G. G. SHIPP,
315 Grand Theater Bldg.
Office, WA 8372. Home, HE. 1534.

HERE IT IS—$55.00
FIVE rooms—elec. ref. and garage included in rate.
ANJACO APTS. 24 Collier Road. Corner Anjaco. Call
RANKIN-WHITTEN REALTY CO.

A TRAGEDY—THESE RATES
TENTH ST. COURT APTS.
—facing golf course. 4 rm. apts., $35; 5 rms., $50. Elec. refrig., garage, $2.50 extra. See Mr. Inglett.
RANKIN-WHITTEN REALTY CO.

Mayflower Apts. 1830 P'tree. This luxurious, handsome building offering 4 complete rooms, porch—refrigeration and garage, $52.50—$55.00—5 complete rooms, $65.00. See Mr. Inglett. RANKIN-WHITTEN REALTY CO.

SECKATARY HAWKINS

Discovery of a Secret. :: :: :: ::

By Robert Franc Schulkers



REAL ESTATE FOR RENT

Apartments Unfurnished 74-A

SEE US FIRST.
Largest Selection in the City.
Rankin-Whitten Realty Co.
141 Carnegie Way, N. W. WA. 0636.

737 BARNETT ST.
ONE 6-rm. and one 5-rm. apt. Special price. Call Res. Mgr., HE. 6186-J or HE. 6335-W, or call J. H. Ewing & Sons, WA. 1511.

RATES AT THE BOTTOM
1015 Piedmont Ave., corner 11th. Living room, bedroom, kitchen, $30; or two bedrooms, $45 and $50.
RANKIN-WHITTEN REALTY CO.

SEE OR CALL
ADAMS-CATES CO.
for a complete list of desirable apartments and houses. WAlnut 5477.

CALL us for bachelor or housekeeping furnished units. A complete list in various sections. Newly furnished bachelor apt., $30; 4 rms., $45. J. H. Ewing & Sons, WA. 1511. 79 Forsyth St., N. W.

314-18-28 FOURTH ST., N. E.—Steam-heated apartments. Five rooms, $50.
RANKIN-WHITTEN REALTY CO.
141 Carnegie Way., N. W. WA. 0636.

Greenwood, 919 BEAUTIFUL EFFICIENCY. EVERY CONVENIENCE. NEW. $27.50. HE. 8668.

GRANGER COURT, 435-39 N. Highland, N. E.—2 3-rm. effic. apts.; one 5-rm.; reas. Resident Mgr. 425 N. Highland, Apt. 1.

799 FREDERICA. CORNER APT., FOUR RMS., PORCH, HEATED GAR., REFRIG. ONE BLOCK STORES, CARS. HE. 8694.

COMPLETELY refinished, elegant 5-rm. apts., 1 upstairs $14; 2 downstairs $15 each. 847 Westmont Rd. HE. 9646.

2040 PEACHTREE RD.—4 rms., immediate possession; porches. Garage. HE. 2882. WA. 9907.

872 BRIARCLIFF RD., N. E., 4 and 5 rooms; reduced rentals. Samuel Rothberg, WA. 2283.

COLONIAL—106 East North avenue, large apt., heat, references, owner, $55. HE. 4595

ANSLEY PARK—Five-room corner apt. Reduced rental. Goodman, 185 Westminster.

INMAN PARK—216 DeGress, 3 rooms to nice people, $15, including lights, water.

25 ALEXANDER, 4-room, $35. Desirable clientele, walking distance. MA. 1133.

MOST DESIRABLE APARTMENTS in city. Adair Realty & Loan Co. WA. 0100.

ANSLEY PK.—69 Maddox Dr., 3-rm. apt. with Frigidaire, $32.50. HE. 5509-W.

FOUR attractive rooms, pri. bath and ents. Convs. Owner. Reas. RA. 4748.

ATTRACTIVE three-room and bath, steam-heated. 1278 Greenwich. RA. 2516.

386-90 N. HIGHLAND AVE., N. E.—3-6r All conv., $30 to $45. WA. 2114.

Apartments Fur. or Unfur. 75

Briarcliff Investment Co.
"Apartments of Distinction."
The Location, Price and Size You Want.
1050 Ponce de Leon. HE. 6280.

353 BROOKS Ave. N. E.—4-room apt., heat, hot water, phone, convs. DE. 3031-R.

744 ARGONNE AVE., 3 rms, heat, lights, phone, porches, garage. MA. 5109.

ONE side duplex, heat, hot water, phone, garage; redecorated. DE. 3031-R.

Business Places for Rent 75-A

Store Modern, 20x60. Candler Bldg. section; steam heat furnished; accept part rent in merchandise or trade; low rate. Owner, WA. 2685, HE. 0186.

Houses for Rent, Unfurnished 77-A

HOUSES, any size, every location, priced from $8 to $80 a month. Best values in Atlanta.
GREYLING REALTY CORP.
10 ELLIS ST., N. W. WA. 2226.

Linwood Sect. 7 rooms, sleeping porch. New Holland furnace. Hot water. Redecorated. Reasonable. Conveniences. HE. 2694-W.

6 ROOMS, 689 East Ave., N. E., furnace, double garage, near school. Can arrange 2 kitchens, $25. Donaldson, WA. 5660.

432 HARDENDORF, N. E.—4 rooms, bath, private ent., heat, garage. DE. 3456-M.

1113 COLQUITT AVE., Little Five Points. 5 rooms, near schools, stores. JA. 3480.

348 SISSON AVE., N. E.—5-rm. brick, furnace, garage. W. D. Beatie, WA. 2811.

Capitol View. 6-rm. Redec. Near car. Suitable 2 families. RA. 0219.

DEC. P. De Leon Cir., 4-rm. cottage, immediate poss., $15. Owner, DE. 4356-J.

12TH ST., 7 large comfortable rooms, sun parlor, sleeping porch, $50. WA. 8624.

North Side 6 rms., suitable two families. Reduced. JA. 3755-J.

P'tree 1493. Most attractive 10-rm. home. Tile porch. Garage. DE. 4045.

5 AND 6-room bungalow, modern, reasonable rent. 323 Fourth Ave., S. Decatur.

343 Leland Terrace. 6-room frame, furnace. $30. Sisson. WA. 9178

808 THIRD AVE., East Lake, 5-rm. brick, newly decorated. $20. WA. 2930.

4-R. house, bath, garage; 2 blocks Stewart Ave., $14. HE. 4008-J.

Houses for Rent (Colored) 78

1135 Hunter 6-rm. brick, $20. WA. 1144. 829 Grant Bdg.

Office Space for Rent 78-A

REDUCE EXPENSES—Offices, desk space, secretarial serv. 724 1st Nat'l Bk Bldg. WA. 1693.

REDUCE OVERHEAD OFFICES, DESKS, PHONE, MAIL. 901 WM.-OLIVER BLDG.

PRIVATE offices, desk space, phone and steno. service. 1314 Rhodes-Haverty.

Wanted to Rent 81

COUPLE wants small 4-room house. Give location, price. Address G-158, Constitution.

NEED several good houses to rent now. W. C. Turner Realty Co., WA. 1172.

REAL ESTATE FOR SALE

Business Property for Sale 82

FOR SALE

LARGE brick and concrete sprinkled plant containing 100,000 square feet of space with seven acres of land suitable for warehouse or industrial purposes, located in suburbs of Atlanta.

UNDER and by virtue of the power vested in the undersigned, Trust Company of Georgia, by all parties beneficially interested therein, the undersigned will sell before the courthouse door in Fulton County, Georgia, at 10 o'clock a. m., central standard time, on the first Tuesday in March, 1933, to the highest and best bidder, the following described property, to wit:

ALL that tract or parcel of land lying and being in the City of East Point, County of Fulton, State of Georgia, in Land Lot (137) of the 14th district of said county, more particularly described as follows:

BEGINNING at the point where the south line of Cleveland avenue intersects the east line of the right of way of the Central of Georgia Railroad Company, and running thence southeasterly in the direction of the City of Macon along the line of said right of way, parallel with the Central Railroad's tracks and one hundred feet distant therefrom for a distance of one thousand and fifty (1,050) feet; thence at right angles with the said right of way, a distance of one hundred and seventy-nine (179) feet to Martin street; thence north along Martin street, one thousand fifty (1,050) feet to the southwest corner of Martin street and Cleveland avenue; thence west along the south side of Cleveland avenue, three hundred fifty (350) feet, more or less, to the point of beginning, being the property formerly occupied by White Hickory Wagon Manufacturing Company, together with the plant and buildings thereon, and the engines, boilers and equipment therein.

THE said sale will be for cash and is made for the purpose of paying the expenses of the sale, the commissions, advancements and disbursements of the undersigned, and for the distribution of the balance of the proceeds among the parties beneficially interested. A deed to the purchaser will be executed by the undersigned.

Trust Company of Georgia
By H. Warner Martin,
President.

COAL
J. FARMER CO.
SOLE AGENT
Dixie Gem Red Flame
Phone DE. 1478

REAL ESTATE FOR SALE

Brokers in Real Estate R

BURDETT REALTY CO.
116 Candler Bldg. WA. 1011.

HAAS, HOWELL & DODD.
Haas-Howell Bldg. WA. 3111.

J. R. NUTTING & CO., 1001 Ga. Sav. Bk. Bldg. WA. 0156. Sales and rents.

A. GRAVES sells houses, lots, income property and farms. 172 Auburn Ave.

Houses for Sale 84

North Side.

ANSLEY PARK BARGAIN
165 Avery Drive
6-ROOM bungalow, excellent condition. See owner on premises Monday.

LISTINGS WANTED—Houses, apartments, investments. Consult us about your real estate problems. Let us help you if you want to buy, sell or exchange. John J. Thompson & Co., WA. 3935.

WOULD sell my lovely 6-room brick bungalow, every convenience, in exchange for small car and $38 a month. Druiff, 1834 Peachtree St., N. E. Phone after 7 p. m. DEarborn 2195.

LENOX PARK, SACRIFICE—962 Plymouth road. WA. 7991.

South Side.

$2,000 Five rooms, newly renovated throughout, will sell small cash payment, balance less than rent, or will accept up to $500 in trade. CA. 1525.

East Point.

E. CLEVELAND AVE., 6-rm. frame $1,750, $150 cash, $17 a mo. No loan. O. M. Haire & Sons. CA. 1411, nights CA. 1553

Miscellaneous.

Wonderful Buys

DESIRABLE home near Buckhead, 6-room brick, in fine condition, $3,950.

NEAR Rivers School, large lot, 6-room brick, $3,250.

WEST END, 6-room brick, $3,250.

EAST ATLANTA, 6-room frame, $2,250.

WEST END, 6-room frame, $2,400.

Greyling Realty Corp.
10 Ellis St. WA. 2226.

Investment Properties 84-A

25% INCOME, 4th ward, small trade. No loan. Craig, WA. 1603.

Lots for Sale 85

HABERSHAM ROAD LOT—150 ft. frontage. Beautifully wooded and elevated. Only $4,500. Draper Owens Co. WA. 3857.

CASCADE HEIGHTS lots ordered sold by receivers. See agents Cascade Sales Office.

Property for Colored 86

3 LARGE beautiful lots in Rockdale Park, exclusive colored home section, near new county colored school. Will sell $1 cash and $5 month. Wainwright, WA. 1714.

THREE good houses on corner lot, near car line, 75x100; for quick sale $750; easy terms; no loan. WA. 0156. J. R. Nutting & Co.

2 5-R. houses. Lawshe. $620. 2 4-r. houses. Murry Ave., $700. Henderson. JA. 2903.

1083 W. HUNTER. 5-rm bungalow, $1,850; $100 cash; no loan. Bell, JA. 4537.

PRETTIEST LOT IN EMORY SECTION FOR $600. RA. 3450.

Suburban—For Sale 87

IDEAL country home, 19 acres, fair cottage, pretty woods, 2 branches, immediate possession; near splendid school, electricity, 25 minutes' drive northeast. Bargain, $1,900. Easy terms. 401 Peachtree Arcade. MAin 1177.

TEN ACRES—Eastern exposure; choice section; spring branch; good road; near school, church. Owner. J. J. Hemperley, WA. 7310.

12 ACRES, 3-room house, 1 block Peachtree Rd., near Norcross. Water and lights, $850. Terms. Apply 218 Peters Bldg.

2 TO 10-ACRE tracts, 8 miles out; lights, telephone, schools, bus service. Terms. Godfrey, JA. 1327 DE. 5046-M.

38 ACRES on paved highway near Ben Hill, 4-room house, $1,500; easy terms, no trade. Apply 218 Peters Bldg.

To Exchange Real Estate 88

IF YOU OWN A CLEAR LOT AND HAVE 10% CASH
WE WILL finance cost of building your new home and let you repay us in equal monthly installments, interest included, until repaid in full. No refinancing. Address D-292, Constitution.

3 ACRES of land, 5-room house, good barn, Mansfield, Ga. Bargain or trade for good auto. Apply 218 Peters Bldg.

STORE and 3 houses, small loan, trade for one clear house. MA. 9426.

Auction Sales 90

TURN real estate into cash. Farms, business property, estates, surveys, interviews without cost. Johnson Auction Co., WA. 7007. Atlanta.

FARMS, subdivisions, city property. "Holtsinger Auction Sales System," Mortgage Guarantee Bldg. Atlanta. MAin 9377.

CLASSIFIED DISPLAY

Wiring and Repairing

Still Looking at You
C. A. Puckett
At Buckhead
HOUSE WIRING
REPAIR WORK
ELECTRICAL
FIXTURES
18 Roswell Rd.
CH. 3622
RES. CH. 1368



Financial

Plenty of Money
TO LOAN ON AUTOS
Household Goods Or Diamonds



If you need money for any purpose on short notice, come in and see Mr. McCollum. Instant service is a feature of our business. Easy payment plan.
Seaboard Security Co.
311 WILLIAM-OLIVER BLDG.
WA. 8771

GENE SARAZEN 7-UP ON DUTRA IN TITLE MATCH

Stocky Pro Has Commanding Lead at Half-Way Mark.

MIAMI, Fla., Feb. 26.—(AP)—Clipping nine strokes off even fours, or seven less than par, Gene Sarazen, American and British open champion, climbed to the towering advantage of 7 up on Olin Dutra, metropolitan and P. G. A. champion, today in the first half of their 72-hole match for the "world's golf championship."

Sarazen was in his element as he banked his way around the Miami Biltmore course, his winter layout, and his card showed 32-36—68 for the morning, and 34-33—67 for the afternoon. Par is 35-36—71. Dutra required 35-37—72 and 38-35—73.

Dutra, usually a master with long shots and adept at the short game, saw the dapper little Sarazen surpassing him in all departments. Also, Sarazen found the regulation size 4 1-4-inch cups just the right size, and rammed down rollers from all angles on the green.

Sarazen was only 2 up in the morning round, but his game was a model of ability and precision in the afternoon as he made sub-par golf his objective instead of par figures.

MORNING ROUND.

Par out	534	444	434	—35			
Sarazen out	434	434	433	—32			
Dutra out	523	554	533	—35			
Par in	443	435	445	—36	—35	—71	
Sarazen in	444	535	435	—36	—32	—68	
Dutra in	443	437	345	—37	—35	—72	

AFTERNOON ROUND.

Sarazen out	434	444	533	—34			
Dutra out	535	454	435	—38			
Par in	443	435	445	—36	—35	—71	
Sarazen in	333	444	445	—33	—34	—67	
Dutra in	542	425	445	—35	—38	—73	

Impossible often to avoid
WET FEET
RAW WINDS
STUFFY ROOMS
DRAFTS
So try to meet them with good resistance

If you need defense against the hazards of stuffy indoor living and exposure at this time of year, don't depend entirely on *outer* precautions. Watch out for drafts and wet feet, of course!

But as an added security, build up your *inner* resources. Increase your general resistance! You'll find the benefits dependable and lasting.

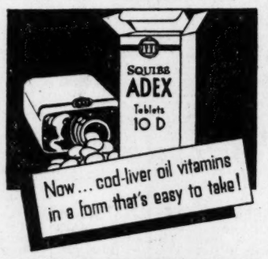
Two factors, in particular, will help you acquire good general resistance. Formerly they could be obtained in abundance only with good cod-liver oil, but now a pleasant-tasting concentrate supplies them. *Squibb Adex Tablets-10 D!*

Vitamin A contributes to good general resistance. Vitamin D is the sunshine vitamin so badly needed at this time of year.

And there's no pleasanter way to obtain an abundance of Vitamins A and D than with Adex! They are chocolate coated, little tablets, easy to take.

Begin with Adex now and keep them up regularly—*every day!* You'll feel less uneasy about conditions outside.

Ask for Squibb Adex Tablets-10 D at any reliable drug store.



Now... cod-liver oil vitamins in a form that's easy to take!

GOOD WILL
"Good Will is the Disposition of the Pleased Customer to Return to the Place Where they have been Well Treated."
Good Will is our most treasured asset
EMPIRE COAL CO.
VERNON 2277

Office of Constructing Quartermaster, Maxwell Field, Montgomery, Alabama. Sealed proposals will be received here until 10:00 A. M., C. S. T., March 3, 1933, and then opened for construction of Foundation for Officers Mess at Maxwell Field, Alabama. Plans and specifications may be obtained from this office by deposit of $5.00.

BONDS.

Bids will be received at the City Hall, Austell, Ga., March 6, 1933, at 7:30 p. m. for $5,000.00 City of Austell Waterworks Improvement Bonds in the denomination of $500.00 each and bearing interest at the rate of 5½% per annum payable semi annually. These bonds are dated February 10, 1933, and are to be retired $500.00 per year beginning February 10, 1935. Bids may be sealed or presented in person. The City of Austell reserves the right to reject any and all bids. Full information may be secured from the City Clerk, Austell, Ga.
CHESTER MAYNARD, Clerk.

NEW TIRES FOR $1.00 AND UP
Special Low Tire Prices!
LIMITED TIME ONLY
BUY one tire at list price and we will sell you the next one for $1.00 and up, depending on size.
TUBES
SMALL, MEDIUM OR LARGE SIZES
75c
Sold only at these prices; B grade, fully guaranteed. Get yours now.

AMERICAN ACE HEAVY DUTY

	LIST	PLUS	(2) FOR
4.40-21	$ 6.35	$1.00	$ 7.35
4.50-20	6.70	1.00	7.70
4.50-21	7.05	1.00	8.05
4.75-19	7.70	2.00	9.70
4.75-20	8.00	2.00	10.00
4.75-21	8.30	2.00	10.30
5.00-19	8.25	2.00	10.25
5.00-20	8.45	2.00	10.45
5.00-21	8.80	2.00	10.80
5.00-22	9.55	2.00	11.55
5.25-18	9.30	3.00	12.30
5.25-19	9.70	3.00	12.70
5.25-20	10.05	3.00	13.05
5.25-21	10.25	3.00	13.25
5.50-18	10.35	3.00	13.35
5.50-19	10.80	3.00	13.80
5.50-20	11.25	3.00	14.25
6.00-18	11.50	4.00	15.50
6.00-19	11.80	4.00	15.80
6.00-20	12.15	4.00	16.15

	LIST	PLUS	(2) FOR
6.00-21	$12.50	$4.00	$16.50
6.00-22	13.15	4.00	17.15
6.00-23	13.75	4.00	17.75
6.50-18	14.20	4.00	18.20
6.50-19	14.65	4.00	18.65
6.50-20	15.10	4.00	19.10
30x3½ Cl.	5.45	1.00	6.45
30x3½ SS	7.00	1.00	8.00
31x4	9.00	2.00	11.00
32x4	9.80	2.00	11.80
33x4	10.90	2.00	12.90
32x4½	15.20	3.00	18.20
33x4½	15.80	3.00	18.80
30x5	21.20	4.00	25.20
32x5	30.10	4.00	34.10
34x5	20.50	4.00	24.50
35x5	20.65	4.00	24.65
32x6 TT	28.70	5.00	33.70
32x6 (10)	35.25	5.00	40.25
36x5 (10)	38.70	5.00	43.70

COTTONGIM'S
Tire & Supply Co.—101 Broad St., S. W.

Impossible to Stop Harris and Blair, Says Coach Hobby

Continued from Page 7.

fected by publicity and he's had more than his share of it."

While a few of the galleryites thought perhaps that Sparky overdid his act Saturday night, McAllister did not agree.

"He saw that Harris and Blair were 'hot' and concentrated more on getting the ball and feeding it to them than shooting himself," McAllister declared. He also pointed out that on Friday Torrance was shooting in good form and Wade "fed" him the ball often. Saturday night, Torrance was off and Wade switched his rifle-like passes oftener to the forwards. That, to any coach, would stamp him as a real player and not a grandstander. McAllister also lauded Rabenhorst's good sense for letting the diminutive Sparky play his own game.

JUST ONE SPARKY.

"Did you see those two funny one-handed shots that Sparky made from the side of the court? Well, I or any other coach would have taken the average player out of the game for that. But in Wade's case, no. He has supreme confidence in everything he does and he knew he could make that type of shot." McAllister also thinks Wade the greatest master of the dribble of any player he has seen in a long time.

He considers Blair the best shot on the team.

"Not a flashy player, but watch his percentage of accuracy on the shots that he takes," McAllister stated.

Daily Double Sets New Orleans Mark

NEW ORLEANS, La., Feb. 26.—(AP)—New Orleans' third Sunday of charity racing at the Fair Grounds track drew a large crowd today which thrilled to long-shot victories, exciting finishes and a "daily double" payoff of $2,068.80 for $2, a record for New Orleans tracks.

Rank outsiders in the third and fourth races came in first for the daily double record. Dandy Dan, paying $123 for $2, took the third race under the skillful handling of Al Beck, while Prince Pebbles, paying $95.40 for $2, won through a well-timed ride by M. Dewese.

Anything Possible In Western Race

CHICAGO, Feb. 26.—(AP)—Ohio State's march had been interrupted and the Western conference basketball championship situation today presented a fine variety of possibilities.

After storming through the competition for eight straight triumphs, the Buckeyes last night stumbled for the first time and lost to Iowa, 27 to 29, at Iowa City. The defeat didn't shake Ohio out of the leadership, but it tightened up the race to a point where five teams might win or share in the title.

The standing in conference competition:

	W.	L.	PCT.	TP.	OP.
Ohio State	8	1	.889	292	247
Northwestern	8	2	.800	382	274
Iowa	7	3	.700	318	288
Michigan	6	3	.667	290	225
Purdue	5	4	.556	329	274
Illinois	5	5	.500	278	263
Indiana	4	5	.445	280	267
Wisconsin	3	7	.300	258	301
Minnesota	1	9	.100	245	345
Chicago	1	9	.100	212	391

Jones Cracks Par As Warners Win

AGUA CALIENTE, Mexico, Feb. 26.—(AP)—With Robert Tyre Jones in the van, the Warner Brothers studio team of four won honors in the motion picture golf tournament today, beating the Fox studio team by 6 strokes.

While Jones played the long 18 holes in an exhibition today in 68 strokes, four under par, his yesterday's total of 73 stood in the team competition. As a result Jack Lebovitz, film director for, Fox had low score, an even par 72.

The Warner team was composed of the Atlanta lawyer, Dave Sutherland, a chauffeur in the transportation department, who had a 75, Leslie De Line, musician, who carded 78, and Orville Stewart, assistant producer, 81.

Theh total was 307.

J. P. C. Ends Year With 48-32 Victory

The Jewish Progressive Club basketball team closed out a successful season last night with a convincing 48-to-32 victory over John Hancock, of Chattanooga, on the J. P. C. court.

Friedland, with 13 points, and Goodman and Rosenberg, with 8 apiece, starred for J. P. C. Carter's 10 points led the visitors' offensive.

THE LINEUPS.

JOHN H. (32)	Pos.	J. P. C. (48)
Carter (10)	F.	Goodman (8)
Smith (1)	F.	Friedland (13)
Martin (7)	C.	Rosenberg (8)
Coppedge (7)	G.	D. Spielberger (7)
Harmon (2)	G.	Minsk (6)

Substitutes: John Hancock—Parks, Sample (5) for Smith, Hill; J. P. C.—Finkelstein, Balser (6) for Friedland; Ruben, Gvant, Klein.

Two Foursomes Tie at East Lake

Two foursomes finished in a tie for the first place Sunday afternoon on the No. 2 East Lake course in the regular weekly dog fight tournament with scores of 148.

C. W. Allen, Harold Sargent, Woodrow McMillan and S. T. Wilson tied with Al Sargent, P. G. Lombard, A. N. Patton and Angus Perkerson for first place.

Second place was won by Errie Ball, T. L. Johnson Jr., C. W. Carver and E. J. Counts.

A strong high wind all afternoon caused the scores to be much higher than usual and several of the players in order to avoid high wind, played their shots low.

STOPPING TIGERS IS BIG PROBLEM

Newnan Monopolizes All-Star Selection

LAGRANGE, Ga., Feb. 26.—Selected by officials of the meet held here last week, an all-tournament team placed three men from Newnan, two each from LaGrange, Woodland and Carrollton A. & M. and one from Franklin in its ranks.

Copeland, of Newnan, was selected captain of the galaxy of stars. With him as forwards are Frank Dickinson, LaGrange; Fields, A. & M.; and Arnett, Franklin; Rovinson, Newnan's towering center and Chapman, of Woodland, were placed at the pivot positions. Barron, Newnan guard; E. Buchanan, Woodland; Sheppard, LaGrange, and Gaston, A. & M. were chosen as guards.

Gainesville, Canton Battle for Place

GAINESVILLE, Feb. 26.—Gainesville, winner of the eastern half of the ninth district basketball tournament, will play Canton High, winner of the western half of the ninth district tournament, here Monday night at the Chicopee gymnasium. The winner of this game will represent the ninth district at the state tournament to be held in Athens March 2, 3 and 4.

103 PRIZES
JIG-SAW PUZZLE
SEE FRIDAY'S CONSTITUTION

Cross Sections of Life In Gate City of South

Eugene R. Black, governor of the Federal Reserve Bank of Atlanta, will preside at a meeting of the men of the First Baptist church at 6 o'clock tonight at the church. Dr. Robert W. Burns and William P. Phillips will be the principal speakers.

Speech Arts Club of the Atlanta School of Oratory and Expression, will meet at 6 o'clock Tuesday night at 402 Wesley Memorial building. B. B. Garland will speak.

Mrs. Joseph R. Lamar will preside at a meeting of women's patriotic and civic societies at 10:30 o'clock this morning at Rhodes Memorial hall, it was announced. Legislation which would merge the state department of archives and history with the office of secretary of state will be discussed.

Baby health centers will be held at the following places this week, Dr. J. P. Kennedy, city health officer, announced: Monday, Frank L. Stanton school, and Tuesday, the Whitefoord Avenue school. The centers begin at 1:30 o'clock each afternoon and are for children under four years of age.

Lenten services will be conducted by Dean Raimundo de Ovies at St. Philip's cathedral, beginning at 12:05 o'clock Wednesday, it was announced. The series will be held every day at the same hour in order for business people to attend. Special talks and musical programs will be arranged.

Choral festival consisting of a concert by the 550 pupils of the Bass Junior High school will be given at 8 o'clock Tuesday night and Friday night, March 3, at the school auditorium. The chorus is composed of 200 boys and 350 girls. Many well-known Atlanta singers will be featured in solos at the two programs.

Eugene M. O'Brien, engineer and editor, will deliver a lecture entitled "Debunking Technocracy" tonight at the Columbian Club, 1200 Peachtree street, under the auspices of the Knights of Columbus, Atlanta Council No. 660, it was announced.

Boy Scout Troop No. 65 will sponsor a frolic and entertainment at 8 o'clock Tuesday night at St. Mark Methodist church, Fifth and Peachtree streets, to raise funds to enable the troops to attend the inauguration exercises at Washington March 4. Dr. Frank Lammons is scoutmaster. The public is invited to attend.

Auction sale will be held at the biweekly meeting of the Atlanta Stamp Collector's Club at the Henry Grady hotel in Room 205 at 7:30 o'clock tonight, according to F. W. Cate, president.

Men's Club of St. Luke's Episcopal church will be organized tonight at 6 o'clock at a meeting of the men to be held at the church restaurant at 552 Peachtree street. The Rev. John Moore Walker will be the principal speaker and music will be furnished by Bruce Wagner and his orchestra. Dinner will be served.

Matrons' Class of the Lutheran Church of the Redeemer will sponsor an oyster supper from 6 to 8 o'clock tonight at the church at Trinity avenue and Capitol place. The affair will benefit the building funds. The price was announced as 25 cents, and the public is invited.

Appointment of Thomas H. Crafton, of Evanston, Ill., as professor of religious education and social sciences at Mary Baldwin College, Staunton, Virginia, was announced Sunday. Professor Crafton graduated at Columbia Theological Seminary in Decatur in 1932 and will take up his new duties at the beginning of the fall term.

TABLET IS UNVEILED TO STEPHEN ELLIOTT

CHARLESTON, S. C., Feb. 26.—(AP)—A simple marble tablet, tardy memorial to Stephen Elliott, botanist, banker, legislator and teacher, was unveiled in St. Paul's Protestant Episcopal churchyard here today by Mrs. Robert W. B. Elliott, of New York city, wife of his great-grandson.

The memorial was dedicated by Rev. Carl S. Smith, rector of the church.

Among relatives of Stephen Elliott who attended the ceremonies were Robert W. B. Elliott, of New York, and Stephen Elliott Puckett, of Edisto Island, S. C., great-grandsons; William Elliott and William Elliott Gonzales, of Columbia, S. C., great-grandnephews; Mrs. Nathaniel B. Barnwell, great-grandniece; Mrs. Herbert Ravenel Sass and Miss Katherine Hutson, descendants of Stephen Elliott's brother, of Charleston; Mrs. Robert Harrison, Miss Isabelle Harrison and Arthur Elliott Barrow, of Savannah, Ga.; and Mrs. John J. Pringle, of Columbia.

The Rev. Mr. Smith described Stephen Elliott as "one of the finest intellects South Carolina has even produced."

He married Esther Habersham, granddaughter of the colonial governor of Georgia and daughter of a revolutionary soldier. One of their sons was Bishop Stephen Elliott, the first bishop of Georgia and one of the founders of the University of the South at Sewanee, Tenn.

Cohen Replaces Moose Clabaugh

NASHVILLE, Tenn., Feb. 26.—(AP)—The heavy-hitting outfielder the Nashville Vols have been seeking to replace Moose Clabaugh in right field at last has been signed.

Al Cohen, Brooklyn farm hand, who led the Eastern league in batting last year, has been added to the Vols' roster when Brooklyn agreed to send him here on option. Cohen's batting mark in 1932 was .409. He bats and throws left-handed. Clabaugh, who led the Southern association in batting in 1932 and 1932, was sold recently to Baltimore.

Washington Seminary Beats Monroe, 32-29

Washington Seminary defeated Monroe High girls, 32 to 29, Saturday night on the Seminary court for their tenth straight victory of the season. Murray at forward with 23 points was the outstanding star for Seminary, while the guarding of Terhune and Clark was good for the winners. O'Kelley played best for the losers and scored 15 points.

THE LINEUPS.

SEMINARY (32)	Pos.	MONROE (29)
Roddey (2)	F.	O'Kelley (15)
Murray (23)	F.	Ashe (8)
Latimer (7)	F.	Brooks (6)
Fuller	G.	Williams
Terhune	G.	Hewel
Clark	G.	Lasetter

Substitutions: Seminary, Yates, Timmerman; Monroe: Nunnally, Toler.

Carnesville Wins 10th District Meet

MONROE, Ga., Feb. 26.—Carnesville, led by Strickland, rangy center, defeated Bogart in the finals, 24 to 20, at Denton Hall here Saturday night before a throng of 750 spectators and went home as the champion basketball team of the tenth district. Bogart held a slight lead until the half but at this point the tide turned and Carnesville forged ahead and held a substantial lead for the remainder of the contest.

Casey and Mabry, stellar guards for Carnesville, played their best game of the tournament. Mabry leaped high to block goals and was ever present to take the rebound off the board. Led by Massey, who shot 4 points in the last two minutes of play, Bogart, despite its rally, was unable to tie the score.

Two silver trophies were awarded Carnesville and Bogart as first and second place winners by Mayor D. M. Pollock, of Monroe.

THE LINEUP.

BOGART (20)	Pos.	CARN'VILLE (24)
F. Crowe (1)	F.	Wansley (4)
Massey (8)	F.	Gillespie (7)
T. Smith (4)	C.	Strickland (9)
D. Crowe (7)	G.	Mabry (2)
W. Smith	G.	Casey (2)

Substitutions—Bogart: Hammond; Carnesville: Luckie. Referee, Mack Parker, of Winder.

MORTUARY

HENRY D. SANDERS.

Funeral rites for Henry D. Sanders, 73, well-known Atlanta salesman, who died Saturday morning at a private hospital, will be held at the Peachtree Chapel of Brandon-Bond-Condon, with the time to be announced later. Interment will be in Oakland cemetery. Mr. Sanders was connected with the Daniel Brothers Clothing Company for many years. He resided at 426 Lee street.

MRS. JESSE L. VAWTER.

Last services will be conducted at 11 o'clock this morning at the Spring Hill chapel of H. M. Patterson & Son for Mrs. Jesse L. Vawter, 69, of 799 Essie avenue, S. E., who died Saturday morning at an Atlanta hospital. The Rev. Wallace M. Alston will officiate and burial will be in Crest Lawn cemetery.

MRS. MARY ELIZABETH WAGNON.

The funeral of Mrs. Mary Elizabeth Wagnon, 79, of 965 Austin avenue, who died Saturday afternoon at the residence, will take place at 10:30 o'clock this morning at the chapel of Awtry & Lowndes. The Rev. Russell K. Smith will officiate and interment will be in Crest Lawn cemetery.

GROVER N. MEINERT.

Funeral services for Gover N. Meinert, 47, widely known Atlanta businessman and head of the Meinert Coal Company, who died Saturday morning at a private hospital, will be conducted at 11 o'clock this morning at his residence at 1053 Oakdale road. Dr. Louie D. Newton, pastor of the Druid Hills Baptist church, will officiate, and burial will be in West View cemetery. Mr. Meinert was a native of Marietta and established the Meinert Coal Company soon after finishing his education here. He was active in fraternal affairs.

MEYER SEVELOWITZ.

Funeral services for Meyer Sevelowitz, 65, shoemaker, for 30 years superintendent of Jewish burials in Atlanta, who died Saturday at his residence at 107 Fair street, were held Sunday afternoon at the residence, with Rabbi Harry Epstein officiating. Interment was in Greenwood cemetery, with Sam Greenberg & Co. in charge.

RUFUS DODSON.

The body of Rufus Dodson, 90, veteran of the War Between the States, who died Saturday at a private hospital, was taken Sunday to Stanley Creek, N. C., near Gastonia, for funeral services and interment. H. M. Patterson & Son were in charge. Mr. Dodson served through the war and was a merchant in Gastonia for many years, having retired and come to Atlanta to reside 12 years ago. He lived at 158 Thirteenth street.

J. T. VAUGHN SR.

Final rites for J. T. Vaughn, 74, of 60 Waters road, Hapeville, who died Saturday at the residence, will be conducted at 10 o'clock this morning at the New Hope church near Dallas, Ga., and interment will be in the churchyard. Williams Funeral Directors are in charge.

MRS. R. J. SNOW.

Following funeral services Sunday afternoon at Spring Hill chapel of H. M. Patterson & Son, the body of Mrs. R. J. Snow, of 386 Highland avenue, N. E., who died Saturday, was taken Sunday night to Hull, Ohio, for burial. Mrs. Snow had resided here for several years and was well known.

DAVID K. LOVE.

David K. Love, 35, formerly of Atlanta, died Sunday in Hoboken, N. J. He is survived by four sisters, Mrs. R. H. Robinson, Mrs. W. E. Chatham, wife of the patrolman, and Mrs. E. A. Cochran, of Atlanta, and Mrs. J. A. DeWitt, of Miami, Fla., and three brothers, E. O. Love, of Atlanta, and O. A. and T. F. P. Love, of Texas. The body will be brought to Atlanta for funeral services and interment, and arrangements will be announced by Sam Greenberg & Co.

MRS. G. B. LAWSON.

Mrs. G. B. Lawson, 71, died Sunday at her residence on the Covington road near Decatur. She is survived by her husband; two daughters, Mrs. J. M. Morris and Mrs. Ed Holcombe; three sisters, Mrs. Mollie Wiley, Mrs. R. H. Cannon and Mrs. C. A. Morgan, and five brothers, J. W., C. H., T. H. and E. S. Pickett, all of DeKalb county. The funeral will be held at 2 o'clock this afternoon at the Hardeman Baptist church, the Rev. P. C. Upshaw officiating. Burial will be in Hardeman cemetery. A. S. Turner in charge.

RUFUS S. FRANKLIN.